Sunset

Index for 2005

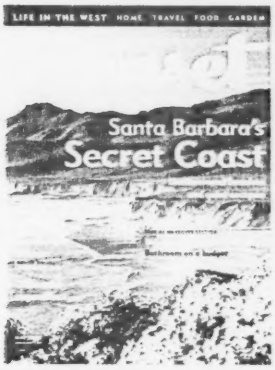

Article Listings by Category

Travel

Agriculture 2
Alaska 2
Arizona 2
Art, Exhibits, Museums 2
Beaches, Coast 2
Biking 2
Boating, River Trips, Cruises 2
California 2
Camping 4
Canada. 4
Classes 4
Colorado 4
Environmental Action 4
Events 5
Getting Started 5
Grand Tour 5
Hawaii. 5
Hiking, Trails. 5
Idaho. 6
Lodging 6
Mexico 7
Montana 7
Nevada 7
New Mexico 7
Oregon 7
Products 7
Publications. 7
Restaurants. 7
Sports 9
Three Day Weekend 9
Tours. 9
Trains 9
Utah 9
Value Vacation 9
Washington 10
Western Wanderings 10
Wildlife and Nature. 10
Window on the West 11
Wineries, Wine Regions. . . 11
Wyoming 11

Garden

Annuals, Biennials. 12
Arrangements 12
Before & After. 12
Beneficial Insects 12
Bulbs, Bulblike Plants 12
Cactus, Succulents 12
Community Action. 12
Container Gardening. 12
Crafts, Projects 12
Design Contests 12
Designers 12
Events 13
Fruits, Nuts 14
Groundcovers 14
Herbs 14
House Plants. 14
Landscaping 14
Lawns, Grasses 15
Nurseries, Seed Sources . . . 15
Paths, Paving. 15
Perennials 15
Pesticides, Herbicides 15
Planting Plans 16
Public Gardens 16
Publications, References . . 16
Roses. 16
Shrubs. 16
Structures, Planters. 16
Techniques, Maintenance . 16
Tools, Equipment, Products 16
Trees 16
Tropicals, Subtropicals . . . 17
Vegetables. 17
Vines 17
Water Features 17
Watering 17

Home

Architecture 18
Bathrooms. 18
Bedrooms 18
Before & After. 18
Building Materials 18
Designers 18
Electrical/Electronic. 18
Fireplaces, Woodstoves . . . 18
Furniture 18
Garages 18
Home Offices 18
Interior Design, Decorating 19
Kitchens 19
Laundry Rooms 19
Lighting. 19
Living & Family Rooms . . . 19
Outdoor Structures & Features 19
Painting, Wallpaper. 19
Paths, Patios, Paving. 19
Projects, Crafts, Woodworking 19
Recycling. 19
Remodeling 19
Shade Structures, Sun Control. 19
Stairs and Steps. 19
Storage 19
Tools, Equipment, Products 19
Vacation Houses. 19

Food

Appetizers 20
Barbecuing 20
Beverages 20
Breads. 20
Cakes 20
Cereals, Grains 20
Cookies 20
Dairy Products, Eggs. 20
Desserts 20
Equipment. 21
Fish, Shellfish 21
Food Products. 21
Fruit 21
International Cooking 21
Meat 22
Menus. 22
Nuts 22
Pancakes, Waffles. 22
Pasta. 22
Pies, Pastries. 22
Poultry. 22
Preserves, Relishes 22
Salads 23
Sandwiches 23
Sauces, Syrups 23
Soups, Stews 23
Techniques 23
Vegetables. 24

Key to *Sunset's* Editions

Regional Editions

Articles appeared in all editions unless indicated as follows after the page number:

NW - Pacific Northwest
NC - Northern California
SC - Southern California
SW - Southwest
MN - Mountain States

Exceptions

Listings with "Seattle" at the end indicate supplements that appeared in Seattle only.

Pages numbered T1–T8, G1–G8, or F9–F16 appeared in Travel, Garden, or Food Bonus sections available by special subscription.

Codes

f feature article

* recipe with 30% or less fat

Agriculture

Cheese, Haystack Mountain Goat Dairy, Niwot, Colo., Sep 42 MN
Mushrooms, Gourmet Mushrooms, Malcolm Clark, Jan 38 NC
Olive oil, ranches, Sep 32
Pears, three western venues, Aug 17
Produce
farmstands, Boulder, Colo., Sep 37 MN
flowers, Somis, Calif., May 54 SC

Alaska

Alaska Marine Highway, Aug 34 NW,MN
Girdwood, Alyeska Resort Aerial Tramway, Aug 38 NW
Juneau, road access, Nov 160
Ketchikan, Ray Troll, artist, Jan 116

Arizona

Arizona Trail, six hikes, Sep 37 SW; Dec 38 MN
Bisbee, attractions (f), Apr 168
Bookstores, children's, Dec 43 SW
Flagstaff, downtown, attractions, Aug 42 SW
Globe, Besh-Ba-Gowah Archaeological Park, Feb 48 SW
Grand Canyon National Park, Wi-Fi connections, Jun 22
Lake Havasu, boat parades, Dec 38 SW
Lake Mead
attractions (f), Apr 39 SW,MN; 66b NC,SC
wildflower drive, Apr T6 Bonus
Mesa, art center, Oct 56 MN
Page, slot canyons, nearby, May 35 SW,MN; 56 NW,SC
Phoenix
airport, dog walk area, Apr 30
Arizona Falls, Jan 35 SW
Arizona Science Center, Feb 45 SW
attractions (f), Mar 27 SC,SW,MN; 42b NC
dining choices, Nov 31 SW,MN
hikes, morning, Jul 47 SW
Paradise Pool, cabana rentals, Dec 48 SW
Willo and Encanto, neighborhood, Jul 50 SW
Prescott, Granite Mountain Trail #261, Mar 34 SW
Santa Rita Mountains, Gardner Canyon, May 42 SW
Scottsdale
dining choices, Nov 31 SW,MN
furniture shopping, May 46 SW; 54 MN
Kierland Commons shopping, Dec 48 SW
Ranch bicycling, Dec 48 SW
spas, Mar 132
Sunrise Trail, Oct 54 SW
Sedona
attractions, hikes, Jan 40 SW
Slide Rock State Park, Jun 42 SW; 58 SC
Swimming holes, five venues, Aug 38 SW
Tempe, Mill Avenue music, Jun 48 SW,MN
Tucson
Foothills neighborhood, shops, attractions, Nov 44 SW
Mariachi Conference, Apr 58 NC,SC,SW,MN
Verde Valley, Sinagua sites, Oct 48 SW

Arts, Exhibits, Museums

Arizona, Phoenix, Bond. James Bond. The Exhibition, Feb 45 SW
CALIFORNIA
Los Angeles, European Jewish Emigres of the 1930s and 1940s, Feb 47 SC
Los Angeles, European Jewish Emigres of the 1930s and 1940s, Feb 47 SC Los Angeles, King Tut, Jun 26
Los Angeles, The Art of Motion Picture Costume Design, Feb 45 SC
Pasadena, Kidspace Children's Museum, May 42 SC
San Francisco, de Young Museum, Nov 24
San Francisco, The Nobel Prize: 100 Years of Creativity, Jul 24
Santa Ana, Mummies: Death and the Afterlife in Ancient Egypt, Jul 44 SC
West Hollywood, Luc Leestemaker, May 46 SC
NEVADA
Reno, Maxfield Parrish, May 44 MN
NEW MEXICO
Santa Fe, Museum of International Folk Art, Carnival, Jan 36 SW
OREGON
Eugene, museum and art venues, Mar 27 NW
WASHINGTON
Seattle, Western Bridge, Rainstorms, Apr 50 NW

Beaches, Coast

Bonfires, allowed, Sep 23
CALIFORNIA
Central Coast, grand tour (f), Sep 130
Goleta, Sperling Preserve, Oct 52 SC
Moss Landing State Beach, May 42 NC
Point Arena Lighthouse, Stornetta Public Lands, Oct 52 NC
Point Reyes National Seashore, Aug 29 NC; 42 SC
San Clemente, Aug 29 SC,SW
San Diego, Mission Bay, Aug 96
Santa Barbara County, hidden beaches, May 35 SC; 56 NC,SW,MN
Storm watching, winter venues, Nov 16

Biking

California, Marin County, Big Rock Trail, Apr 46 NC
Idaho, Southwest, five choices, Jul 52
Oregon, Eugene, Fern Ridge Path, Apr 46 NW
Road biking, getting started, May 50

Boating, River Trips, Cruises

California, Napa River, Wine Country Yacht Charters, Jul 42 NC
Ferries, Northwest choices, Aug 29 NW,MN
Idaho, Boise River float, Aug 42 MN
Oregon, Kayak Tillamook County, tours, Nov 38 NW
Whitewater rafting, gear, outfitters (f), May 156

California

Alameda
attractions, flea market, Aug 42 NC
St. George Spirits, tasting room, Nov 41 NC
Altadena, Aug 42d SC
American River, rafting, May 163
Arcadia, attractions, Jan 40 SC; 46 SW
Berkeley
Albatross Pub, fireplace, Feb 44 NC
Fourth Street shops, Dec 48 MN
Moe's Books, Jun 46 NC
Mrs. Dalloway's Literary & Garden Arts, Feb 45 NC
San Pablo Avenue shopping, Jun 50 NC
SoShop, design store, Aug 39 NC
Big Sur
campgrounds, Jul 40
grand tour (f), Sep 138
Pfeiffer Big Sur State Park, Jun 35 NC,SC; 52 NW,SW,MN

TRAVEL 2005

Bodega Bay, art galleries, Feb 29 NC
Campo, attractions, Feb 29 SC
Carmel
attractions, Nov 46
hikes, Jun 35 NC,SC; 52 NW,SW,MN
Central Coast, grand tour (f), Sep 130
Chico, The Bookstore, Jun 46 NC
Clayton, historic town, Apr 55 NC
Colma, cemetery, Oct 55 NC
Creston, Eden Canyon Vineyards, Oct 56 SC
Death Valley, attractions, Nov 130
Disneyland, behind the scenes, 50th anniversary (f), Jul 122
Edna Valley, Mar 32b (Select editions only)
Fort Bragg, art galleries, Feb 29 NC
Glendale, Chess Park, May 46 SC
Goleta, Sperling Preserve, Oct 52 SC
Grass Valley, Ames Bookstore, Jun 46 NC
Gualala, art galleries, Feb 29 NC
Half Moon Bay, cemetery, Oct 55 NC
Hedge Creek Falls, May 35 NC; 64d SC
Hollywood
cemetery, Oct 55 SC
Yucca and Vine, shopping, Oct T4 Bonus
Hopland, solar carousel, Sep 28
Indio, Riverside County Fair and National Date Festival, Feb 42 SC
Jalama Beach County Park, May 35 SC; 56 NC,SW,MN
Kaiser Pass Road, attractions, Jul 33 NC,SC,SW
Kern River Valley, wildflower drive, Apr T5 Bonus
La Canada Flintridge, blooming gardens, Apr 55 SC
Lagunitas, Samuel P. Taylor State Park, cemetery, Oct 55 NC
Larkspur, The Lark Creek Inn, fireplace, Feb 44 NC
Lodi Lake, swimming, Jun 42 NC
Lodi, wine country, Oct 48 NC
Long Beach, Once Upon a Story, bookstore, Nov 41 SC
Los Angeles
burger joints, landmarks (f), Jul 110
cemeteries, Oct 55 SC
Children's Book World, Nov 41 SC
Chinatown, Oct 34
Debs Regional Park, Jan 35 SC
Hollyhock House, tours, Nov 38 SC
L.A. Marathon Mural, restored, Feb 46 SC
Robertson Blvd, shopping, Oct T5 Bonus
Scooterpatrol, Mar 24
Silver Lake, shopping, Nov 31 SC
Sunset Boulevard, attractions, Oct 48 SC
The Caltrans building, Thom Mayne architect, Jun 48 SC
University of Southern California, campus, Mar 42
Los Angeles Area, dog parks, off-leash, five venues, May 44 SC
Mammoth Lakes, Mammoth Mountain, Jan 27 SC
Marin County, Big Rock Trail, Apr 46 NC
McArthur-Burney Falls, May 35 NC; 64d SC
McCloud River Falls, May 35 NC; 64d SC
Mendocino, art galleries, Feb 29 NC
Mendocino County, Stornetta Public Lands, Oct 52 NC
Mill Valley, Mill Valley Public Library, fireplace, Feb 44 NC
Monterey Peninsula, grand tour, Sep 138
Montrose, Once Upon a Time Bookstore, Nov 41 SC
Moss Landing State Beach, May 42 NC
Mt. Shasta, three waterfalls, May 35 NC; 64d SC
Mt. Tamalpais, discoveries, hikes, Mar 27 NC
Napa
downtown attractions, Mar 42 NC; 38 NW,SC,SW,MN
wine country, yacht charters, Jul 42 NC
Newport Beach, movie set locations, Apr 55 NW,SW,MN
Oakland
airport, park and call zone, Apr 30
Hiroko Kurihara Designs, Dec 44 NC
Ocean Beach County Park, May 35 SC; 56 NC,SW,MN
Olympic Valley, Squaw Valley Village plaza, Jan 36 NC
Pacific Grove, Asilomar State Beach, Jun 35 NC,SC; 52 NW,SW,MN
Palm Springs, attractions, shopping, Nov 130
Palo Alto, Bell's Books, Jun 46 NC
Pasadena
home restorations, attractions (f), Jan 102
Kidspace Children's Museum, May 42 SC
Paso Robles, wildflower drive, Apr T4 Bonus
Pinnacles National Monument
bat cave, Oct 52 NC
grand tour, Sep 134
Pleasanton, shopping, Nov 44 NC
Point Reyes National Seashore, photography tips, Aug 29 NC; 42 SC
Point Reyes Station, attractions, Dec 46 NC
Portola Valley, trails, attractions, Jan 40 NC
Rancho Guadalupe Dunes, May 35 SC; 56 NC,SW,MN
Salton Sea, Mar 36 SC
San Clemente, attractions (f), Aug 29 SC,SW
San Diego
cemeteries, Oct 55 SC
Kohl Fantasy on Ice rink, Dec 38 SC
Mission Bay, last-minute vacation, activities, Aug 96
San Diego County
Desert View Tower, Feb 34 SC
Highway 94, attractions, Feb 29 SC
San Francisco
Argonaut Hotel, fireplace, Feb 44 NC
artifacts from construction sites, displays, Mar 40 NC
attractions, holiday, Dec 48 NC,MN
de Young Museum, Nov 24
Den, furniture maker Long, Apr 48 NC
Green Apple Books, Jun 46 NC
Junior Giants Field, Jul 44 NC
Kokkari Estiatorio, fireplace, Feb 44 NC
Lost Art Salon, Dec 42 NC
museums with kids, Mar 44 NW,NC,SC
pet cemetery, Oct 55 NC
Sunhee Moon, fashion, Jun 46 NC
zoo, ocelot kitten, Apr 36
San Gabriel, attractions, Jun 50 SC
San Jose
attractions, holiday, Dec 48 NC, MN
Bollywood movies, Feb 46 NC
Japantown, Jul 50 NC
Rose Garden and Rosicrucian Egyptian Museum, May 54 NC
Santana Row, shopping, Oct T7 Bonus
Suedy's Koo-Ki Sushi, Feb 46 NC
Willow Glen, attractions, Sep 54 NC
San Luis Obispo, Bishop Peak , Apr 50 SC
San Mateo, attractions, Feb 48 NC
Santa Ana, SolArt, free space, Sali Heraldez, Aug 39 SC
Santa Barbara
grand tour, Sep 133
Santa Barbara Botanic Garden, Toad Hall, Aug 38 SC
Santa Cruz, cemetery, Oct 55 NC
Santa Monica, Santa Monica Canyon, attractions, Feb 48 SC; Mar 38 NC
Santa Ynez Valley, Sideways, Apr 184
Saratoga, Montalvo Arts Center, May 176

Sierra
foothills, Kaweah country (f), Apr 39 NC,SC
Kaiser Pass Road, Jul 33 NC,SC, SW
Mountain Home forest, Aug 37 SC
Somis, Ventura County drive, May 54 SC
Sonoma, attractions, recommended by locals, Jan 27 NC
South Pasadena, food and gifts, shopping, Dec 46 SC
St. Helena, Spring Mountain wineries, Sep 37 NC,SC
State parks, Wi-Fi connections, Jun 22
Studio City, Storyopolis, Nov 41 SC
Tahoe City, beach and bike trail, May 44 NC
Three Rivers, Kaweah country, Apr 39 NC,SC
Tuolumne River, rafting, May 163
Venice
attractions, Jul 50 SC
Equator Books, Jan 39 SC
Ventura
Adventures for Kids, Nov 41 SC
downtown, Nov 44 SC
West Hollywood, Pacific Design Center, attractions, Sep 54 SC
Yosemite
attractions, three-day weekend, Oct 41 NC,SC
Curry Village, ice rink, Dec 38 NC
fall visit, Oct 52 NW; 58 SW,MN
falls, facilities update, Apr 26
webcam, May 32
Wi-Fi connections, Jun 22
Yountville, Lincoln Theater, restaurants, Mar 36 NC

Camping

CALIFORNIA
Big Sur, choices, Jul 40
Sierra Mountain Home forest, Aug 37 SC

Canada

Alberta, Calgary, attractions, Jun 60
British Columbia
Big White Resort, skiing, Jan 27 NW
Ferries, Aug 34 NW,MN
North Vancouver, Grouse Mountain Skyride, Aug 38 NW
Prince Rupert, attractions, Jul 33 NW,MN
Richmond
Chinese restaurants, Feb 108
night market, Aug 37 NW
Silver Star Mountain Resort, skiing, Jan 27 NW
Sun Peaks Resort, skiing, Jan 27 NW
Vancouver
airport, nap chairs, Apr 30
Dr. Sun Yat-Sen Classical Chinese Garden, Dec 38 NW
night market, Aug 37 NW
Punjabi market, attractions, Sep 54 NW
Vancouver Island
Victoria to Campbell River, Jun 64b SC
Victoria to Campbell River, attractions (f), Apr 39 NW
Whistler, last-minute vacation, activities (f), Aug 92

Classes

Cocktails, 820 Lounge, Portland, Ore., Jul 47 NW
Cooking
Comida de Campos, Embudo, New Mex., Jun 46 SW
kids camp, Blue Ribbon Cooking School, May 98b Seattle
restaurant-kitchen, Colo., Mar 36
schools, Oregon Coast, Dec 42 NW
Luge and ski jumping, Park City, Utah, Mar 36
Mountain-biking skills, Dec 44 SC
Pacific Tree Climbing Institute, Ore., Jul 17
Surfers Healing, autistic children, Jun 48 SC; 58 NW,NC,SW,MN
Tree Climbing, Colo., May 42 MN
Wild food workshops, Apr 50 NW

Colorado

Aspen, rock climbing, Jun 159
Aurora, Cherry Creek State Park, kite flying, Apr 46 MN
Boulder, farmstands, Sep 37 MN
Colorado National Monument, wildflower drive, Apr T3 Bonus
Crested Butte, mountain biking, Jun 162
Denver
Broadway, book stores, Feb 48 MN
Ellie Caulkins Opera House, Nov 16
Native American art, Mar 44 SW,MN
Santa Fe Drive, attraction, Oct 48 MN; 56 SW
Savory Spice Shop, Apr 48 MN
zoo, baby Polar bear cubs, Apr 36
Fairplay, attractions, Jul 50 MN
Fort Collins, antiques, dining, Nov 44 MN
Grand Tour (f), Jun 156
Great Sand Dunes National Park, Jun 166
Green River, rafting, May 163
La Junta, Bent's Old Fort, May 46 MN
Littleton, Main Street shopping, Oct T2 Bonus
Morrison, attractions, Red Rocks Amphitheatre, Jun 50 MN
Mt. Massive, trails, Aug 37 MN; 39 SW
Nederland, attractions, Mar 42 MN
Ouray, hot spring, Jun 166
Rocky Mountain National Park, horseback riding, camping, Jun 156
Shambhala Mountain Center, Dec 136
Steamboat Springs, weekend activities, Dec 31

Environmental Action

Awards (f), Feb 102
Arizona, Hassayampa River Preserve, Feb 106 SW,MN
California
Coachella Valley Preserve, Feb 106 NC,SC
Cottonwood Creek Park, Feb 106 NC,SC
Dillonwood Grove, Feb 106 NC,SC
Hearst Ranch, Feb 102
Point St. George, Feb 106 NW,NC,SC
Sutter Buttes, Feb 104
Colorado, James Peak Wilderness, Feb 106 SW,MN
Montana, Pine Butte Swamp Preserve, Feb 106 NW,SW,MN
Nevada, Las Vegas Wash, Feb 104
New Mexico
Taos Valley Overlook, Feb 105
Valles Caldera National Preserve, Feb 106 SW,MN
Oregon
Siuslaw River, Feb 106 NW
West Eugene Wetlands, Feb 106 NW
Washington, Mountains to Sound Greenway, Feb 107
Wyoming, Devil's Canyon Ranch, Feb 106
Car rentals, fuel-efficient, Jul 22

TRAVEL 2005

Events

ARIZONA
- Phoenix
  - Christmas Mariachi Festival, Dec 48 SW
  - Pueblo Grande Museum Indian Market, Dec 50
- Scottsdale, McCormick Stillman Railroad Park, Dec 48 SW
- Tucson
  - La Paloma Resort, holiday lights, Dec 15
  - Mariachi Conference, Apr 58 NC,SC,SW,MN

CALIFORNIA
- Auburn, Mandarin Festival, Nov 38 NC
- Berkeley, Berkeley Potters Guild, Dec 48 NC,MN
- Clayton, art and wine festival, Apr 55 NC
- Costa Mesa, La Posada Magica, Dec 16
- Indio, Riverside County Fair and National Date Festival, Feb 42 SC
- Long Beach
  - Dragon Boat Festival, Jul 42 SC
  - Transpac Yacht Race, boats, Jul 30
- Los Angeles
  - Bazaar Bizarre, Dec 50
  - Festival of Lights, Dec 48 SC
  - Julius Shulman, Modernity and the Metropolis, Dec 42 SC
  - Las Posadas, Dec 48 SC
  - outdoor concerts, five venues, Jun 46 SC
- Mt. Hamilton, Music of the Spheres concerts, Jul 47 NC
- Newport Beach, Film Festival, Apr 46 SC; 55 NW,SW,MN
- North Hollywood, Songkran Festival, Apr 48 NC
- Pasadena
  - Rose Bowl's Americafest, Jul 47 SC
  - Tournament of Roses Parade, Jan 105
- Red Bluff Round-Up, Apr 48 NC
- Riverside, Mission Inn, holiday lights, Dec 15
- San Fernando Valley, artist studio tours, Oct 54 SC
- San Francisco
  - Dance-Along Nutcracker, Dec 43 NC
  - Dragon Boat festival, Aug 37 NC
  - Feria Urbana, Dec 50
  - Velveteen Rabbit, Dec 16
- San Jose, Downtown Ice, Dec 48 NC,MN
- Universal City, Brian Setzer Orchestra Christmas Extravaganza, Dec 48 SC

CANADA
- Calgary Stampede, Jun 60
- Kelowna, A Christmas Carol, Dec 16

COLORADO
- Arvada, Art Market Show and Sale, Dec 50
- Colorado Springs, The Broadmoor, holiday lights, Dec 15
- Denver
  - La Piazza dell'Arte, Jun 46 MN
  - National Western Stock Show, Jan 38 MN
  - Tombstone Tour, Oct 54 MN
- Nederland, Frozen Dead Guy Days, Mar 42 MN
- Steamboat Springs, Winter Carnival, Feb 42 MN

HAWAII
- Waikiki, Transpac finishing ceremonies, Jul 30

IDAHO
- Boise, Jaialdi, Basque Festival, Jul 44 MN
- McCall, Winter Carnival, Feb 36

NEW MEXICO
- Angel Fire, World Shovel Race Championships, Feb 42 SW
- Taos, Christmas Eve procession and dance ceremony, Dec 42 SW

OREGON
- Canyonville, Douglas County Scottish Society, celebrate Robert Burns, Jan 36 NW
- Eugene, Holiday Market, Dec 50
- Lewis and Clark, four venues, Nov 41 NW
- Portland, Portland Brewing Company, celebrate Robert Burns, Jan 36 NW
- The Resort at the Mountain, celebrate Robert Burns, Jan 36 NW

UTAH
- Ivins, Live Nativity, Dec 16

WASHINGTON
- Bellevue, art and craft fair, Jul 44 NW
- Fife, The Tacoma Scots, celebrate Robert Burns, Jan 36 NW
- Lind, combine derby, Jun 180
- Quilcene, Olympic Music Festival, Jun 46 NW
- Ridgefield, Cathlapotle Plankhouse, Nov 41 NW
- Seattle
  - architectural photographer Swimmer, Mar 66b Seattle
  - Black Nativity, Patrinell Wright, Dec 44 NW
  - Opera's Young Artists Program, Mar 66h Seattle
  - Seattle Neutrino Project, improv theater, Mar 40 NW
  - The Caledonian & St. Andrew's Society, celebrate Robert Burns, Jan 36 NW
- Whidbey Island, chainsaw carving competition, Jul 47 NW

Getting Started

- Gardening, Mar 60
- Road biking, May 50

Grand Tour

- Colorado, (f), Jun 156
- Central Coast, California (f), Sep 130
- Las Vegas, Death Valley, Palm Springs (f), Nov 130

Hawaii

- Big Island
  - Hawaii Volcanoes National Park, Kilauea, Jan 16
  - water activities (f), Mar 104
- Kauai, water activities (f), Mar 104
- Maui, water activities (f), Mar 104
- Oahu
  - Kualoa Ranch, Lost set, Sep 152
  - water activities (f), Mar 104

Hiking, Trails

ARIZONA
- Blue Ridge to Mogollon Rim, Sep 42 SW
- Buenos Aires National Wildlife Refuge, Feb 32 SW,MN
- Catalina State Park, Feb 32 SW,MN
- Dead Horse Ranch State Park, Feb 32 SW,MN
- East Rim, Kaibab Plateau, Sep 42 SW
- Hassayampa River Preserve, Feb 34 SW,MN
- Imperial National Wildlife Refuge, Feb 34 SW,MN
- Lake Mead area, Apr 39 SW,MN; 66b NC,SC
- Montezuma Pass to Miller Peak, Sep 42 SW
- Mormon Lake, Feb 34 SW,MN

Oracle Ridge, Sep 42 SW
Page, slot canyons, May 35 SW,MN; 56 NW,SC
Phoenix, Christiansen Trail, Jan 74
Phoenix, morning hikes, Jul 47 SW
Prescott, Granite Mountain Trail #261, Mar 34 SW
Ramsey Canyon Preserve, Feb 34 SW,MN
Rogers Trough Trailhead to Reavis Ranch, Sep 42 SW
San Pedro River, Feb 34 SW,MN
Santa Rita Mountains, Gardner Canyon, May 42 SW
Scottsdale, Sunrise Trail, Oct 54 SW
Sedona, winter hikes, Jan 40 SW; Feb 46 MN
Tempe, Tempe Town Lake, Jan 74
Trail, six day hikes, Dec 38 MN
Wenima Wildlife Area, Feb 34 SW,MN
Whitford Canyon, Sep 42 SW

CALIFORNIA
Asilomar, Jun 35 NC,SC; 52 NW,SW,MN
Big Sur, Jun 35 NC,SC; 52 NW,SW,MN
Carmel, hikes, Jun 35 NC,SC; 52 NW,SW,MN
Hayward, Hayward Regional Shoreline, Jan 76
Mt. Tamalpais, Mar 27 NC
Newport Beach, Upper Newport Bay, Jan 76
Pigeon Point Light Station, Wilbur's Watch trail, Feb 42 NC
Point Mugu State Park, La Jolla Canyon Trail, coreopsis, Mar 34 SC
Sierra, Kaiser Pass Road, Jul 33 NC, SC,SW
Southern California, five day hikes, Jan 36 SC

COLORADO
Morrison, Bear Creek Trail, Jan 76
Mt. Massive, Aug 37 MN; 39 SW

HAWAII
Honolulu, Ala Moana Regional Park, Jan 76

IDAHO
Boise, Boise River Greenbelt, Jan 76

NEVADA
Lake Mead area, Apr 39 SW,MN; 66b NC,SC
Las Vegas, Clark County Wetlands Park, Jan 76

NEW MEXICO
Albuquerque, Paseo del Bosque Trail, Jan 76
Chiricahua Mountains, Feb 32 SW,MN

OREGON
Eugene, Ruth Bascom Riverbank Trail, Jan 76

UTAH
Escalante, slot canyons, May 35 SW,MN; 56 NW,SC
Salt Lake City, dog walking trails, Jul 47 MN
Salt Lake City, Jordan River Parkway, Jan 76
Zion National Park, narrows, May 35 SW,MN; 56 NW,SC

WASHINGTON
Kendall Katwalk trail, Sep 50 NW
Seattle, Tiger Mountain Trail, Bus Trail, Jan 39 NW
Tacoma, Ruston Way waterfront, Jan 76

Idaho

Boise, frost in winter, Feb 18
City of Rocks National Reserve, Oct 52 MN
Eagle, attractions, Aug 42 MN
Main Salmon River, rafting, May 163
McCall, winter attractions, Feb 36
Mountain biking, choices, Jul 52
Snake River, rafting, May 163

Lodging

Garden produce to pick, three venues, May 28
Hotels, iPods on loan, Jul 22
Spas
canine massage, Jun 19
prenatal massage, May 30

ARIZONA
Bisbee, Apr 168
Phoenix, Mar 27 SC,SW,MN; 42b NC
Tucson, Starr Pass Resort & Spa, Apr 48 SW

CALIFORNIA
Carmel, Nov 50
Los Angeles, Hyatt's Kara Spa, Dec 48 SC
Mammoth Lakes, Jan 32 SC
Ojai, Ojai Valley Inn, Jan 36 SC
Point Reyes National Seashore, Aug 29 NC; 42 SC
San Diego
Hotel Solamar, Nov 41 SC, Dec 44 SW,MN
Mission Bay, Aug 97
San Francisco, Hotel Vitale, Apr 48 NC
San Luis Obispo, Carlton Hotel, Jun 46 NC,SC
Santa Barbara, Hotel Andalucia, Mar 36 SC; 40 SW,MN
Sierra, Kaiser Pass, Jul 33 NC,SC,SW
Three Rivers, Apr 39 NC,SC
Yosemite, Oct 46 NC,SC

CANADA
Alberta, Calgary, Jun 60
Prince Rupert, Jul 39 NW,MN
Whistler, Aug 95

COLORADO
Boulder, St. Julien Hotel & Spa, Aug 38 MN
Durango, Jun 164

MEXICO
Costa Alegre, Feb 40
Puerto Vallarta, Apr 62

MONTANA
front range guest ranches, Jun 35 NW,SW,MN; 52 NC,SC

NEVADA
Las Vegas
hotels without casinos, Sep 28
Wynn Las Vegas, Apr 33

NEW MEXICO
Cimarron, Oct 41 SW,MN
Ruidoso, Inn of the Mountain Gods Resort and Casino, Jul 44 SW
Santa Fe, Aug 99

OREGON
Ashland, Sep 42 NW
Frenchglen, Frenchglen Hotel, May 46 NW
Lodge at Suttle Lake, Aug 38 NW
Mosier, Mosier House, Jul 44 NW
Port Orford, WildSpring Guest Habitat, Feb 45 NW
Portland, downtown, Oct 41 NW

WASHINGTON
Hood Canal, May 35 NW; 64 NC,SC
Seattle, Banya 5, spa, Jan 36 NW; Nov 78t Seattle

WYOMING
Jackson Hole, Aug 112

Mexico

Alamos, cultural festival, Jan 38 SW
Costa Alegre, Feb 40
Guanajuato, attractions, Jan T3 Bonus
Merida, Mayan ruins, Jan T6 Bonus
Puerto Vallarta, bargain attractions, Apr 62
San Miguel de Allende, attractions, Jan T3 Bonus
Todos Santos, attractions, beaches, Jan T4 Bonus

Montana

Bozeman, Oct 180
Front range, back roads, attractions, Jun 35 NW,SW,MN; 52 NC,SC
Glacier National Park, webcam, May 32

Nevada

Lake Mead, attractions (f), Apr 39 SW,MN; 66b NC,SC
Las Vegas
100th, May 25
attractions, Nov 130
Bellagio fountains, Jul 136
Cirque du Soleil, KÀ, Jan 22
wedding venues, Feb 124
Reno, Nevada Museum of Art, May 44 MN

New Mexico

Albuquerque
El Torreon frescos, Frederico Vigil, Dec 24
Fourth Street Northwest, shopping, Mar 42 SW
Nob Hill, shopping, Oct T3 Bonus
Village of Los Ranchos, shopping, Mar 42 SW
wine tasting, Jun 50 SW
Angel Fire, snow-shovel weekend, Feb 42 SW
Bookstores, children's, Dec 43 SW
Cabezon Peak, Apr 46 SW
Catwalk National Recreation Trail, Jul 42 SW
Cimarron, attractions, Oct 41 SW,MN
El Morro National Monument, Inscription Rock, Oct 58 NC,SC,SW; Nov 41 MN
Jemez Springs, attractions, Sep 54 SW
Madrid, artist colony, shopping, Dec 46 SW
Santa Fe
last-minute vacation, Aug 98
Stone Forest, picnic spot, Nov 41 SW
Santa Fe area, shop for trees, art, Apr 50 SW

Oregon

Ashland
art walk, Apr 48 NW
theater, attractions, Sep 37 NW
Bay City, Pacific Oyster, Jan 35 NW
Bend, art walk, Apr 48 NW
Carlton, wine tasting, shopping, Nov 44 NW
Columbia Gorge drive, wildflowers, Apr T2 Bonus
Dayville, Thomas Condon Paleontology Center, Mar 36 NW
Deschutes River, rafting, May 163
Eugene
Fern Ridge Path, biking, Apr 46 NW
museums and music (f), Mar 27 NW
tree climbing, Jul 17
Florence, sand boarding, May 62
Hillsboro, Northwest Alpacas Ranch, May 196
Hood River, art walk, Apr 48 NW
Joseph, Wallowa Lake Tramway, Aug 38 NW
Mt. Hood, Magic Mile Chairlift, Aug 38 NW
Oregon City, attractions, Aug 42 NW
Portland
Beaumont-Wilshire, neighborhood, Jan 40 NW
Doug Fir Lounge, Mar 34 NW
music venues, Feb 29 NW
NW 23rd Avenue, shopping, Oct T8 Bonus
trolley line, sightseeing, Oct 41 NW
Rogue River, rafting, May 163
Salem, attractions, Jun 50 NW
Seaside, attractions, Oct 48 NW
Sherwood, spring visit, Apr 58 NW
Suttle Lake, lodge, Aug 38 NW
The Dalles, Columbia Hills State Park, May 44 NW
Tillamook County, kayak tours, Nov 38 NW

Products

Cameras, capture movement, Aug 18

Publications

Books
Ask the Pilot, Jul 20
Living with Wolves, Aug 120
Plane Spotter, Jul 20
The Devil's Teeth: Great White Sharks, Jun 32
Website, demolition sales, Jun 46 NC

Restaurants

Chocolate, artisan, five bars, Oct 24
Communal dining, five venues, Jul 24
Cupcake shops, Pacific Northwest, five venues, Mar 36 NW
Dinners, late night, five venues, Nov 41 NC
Museum cafes, Feb 24
Upscale dining, flashy food, six venues, Mar 24
ARIZONA
Bisbee, Apr 168
Chandler
Fairytale Brownies, Feb 44 SW
Kai, Dec 46d NC,SC
Flagstaff, Aug 42 SW
Phoenix
Arcadia Farms, Feb 24
Barrio Cafe, Nov 31 SW,MN; 46f NC,SC
feature, Mar 27 SC,SW,MN; 42b NC
Mother's Day brunches, five venues, May 44 SW
Pane Bianco, Nov 31 SW,MN; 46f NC,SC
Pizzeria Bianco, Nov 31 SW,MN; 46f NC,SC
Tammie Coe Cakes, Feb 44 SW
The Stockyards Restaurant, Aug 38 SW
Phoenix area
five venues, Apr 48 SW
restaurant patios, 5 venues, Jul 44 SW
Scottsdale
Deseo, Nov 31 SW,MN; 46f NC,SC
Sea Saw, Nov 31 SW,MN; 46f NC,SC
Seven Sisters Sweet Shop, Feb 44 SW
Vu, Nov 31 SW,MN; 46f NC,SC
Zinc Bistro, Nov 31 SW,MN; 46f NC,SC
Tempe, Cereality Cereal Bar & Cafe, Apr 32
Tucson, Mariachi music, Apr 58 NC,SC,SW,MN

TRAVEL 2005

CALIFORNIA
- Alameda, Aug 42 NC
- Berkeley
  - Cafe Cacao, Jan 36 NC
  - Cafe Rouge, raw bar, Apr 48 NC
- Bishop
  - Erick Schat's Bakery, Jul 44 NC,SC
  - Mahogany Smoked Meats, Jul 44 NC,SC
- Boulevard, Wisteria Candy Cottage, Feb 44 SC
- Bridgeport, The Pony Espresso Coffee Company, Jul 44 NC,SC
- Carmel, Nov 50
- Fillmore, Johanna's Ice Cream & Candy, Feb 44 SC
- Fountain Hills, Chocofin Chocolatier, Feb 44 SW
- Glendale, Cerreta Candy Company, Feb 44 SW
- Healdsburg, Willi's Seafood & Raw Bar, Apr 48 NC
- Julian, Julian Candy Basket, Feb 44 SC
- Lake Elsinore, Ortega Country Cottage Candy Store, Feb 44 SC
- Lee Vining, Tioga Toomey's Whoa Nellie Deli, Jul 44 NC,SC
- Los Angeles
  - Brooklyn Bagel Bakery, Jul 47 SC
  - burger joints and landmarks, Jul 110
  - Clementine, chef Milner, Mar 40 SC
  - Patinette, Feb 24
- Los Angeles area, coffeehouses, Apr 48 SC
- Mammoth Lakes, Jan 32 SC
- Marina Del Rey, Killer Shrimp, Apr 32
- Mt. Shasta City, May 35 NC; 64d SC
- Napa
  - Downtown, Mar 42 NC; 38 NW,SC,SW,MN
  - Napa Valley Wine Train, Aug T7 Bonus
- Oakdale, Sierra Railroad Dinner Train, Aug T7 Bonus
- Oakland, Pearl Oyster Bar & Restaurant, Apr 48 NC
- Palm Springs, Nov 138
- Palo Alto
  - Cool Cafe, Feb 24
  - Coupa Cafe, Jan 36 NC
- Pasadena, Ritz Carlton, afternoon tea, Dec 48 SC
- Pleasanton, Nov 44 NC
- Point Reyes National Seashore, Aug 29 NC; 42 SC
- Point Reyes Station, Dec 46 NC
- Sacramento
  - Black Pearl Restaurant and Oyster Bar, Apr 48 NC
  - The Pastry Shack, Apr 32
- San Clemente, Aug 29 SC,SW
- San Diego, Mission Bay, Aug 97
- San Francisco
  - A16, Shelley Lindgren, sommelier, Jan 24
  - Bistro Boudin, Aug 38 NC
  - Caffe Museo, Feb 24
  - Citizen Cake, Jan 36 NC
  - Hog Island Oyster Company, Apr 48 NC
  - Miette Patisserie, May 46 NC
  - Town Hall, Jan 36 NC
- San Francisco Bay Area
  - Cuban sandwiches, five venues, May 44 NC
  - tiki bars, five venues, Aug 38 NC
- San Luis Obispo, wine-friendly, Mar 32b (Special editions only)
- San Mateo, Feb 48 NC
- Santa Cruz, chocolate, Jan 36 NC
- Santa Monica, Santa Monica Canyon, Feb 48 SC; Mar 38 NC
- Ski areas, five venues, Mar 36 NC
- Southern California
  - wine shops, five venues, Dec 43 SC
  - tiki bars, five venues, Aug 38 SC
- Three Rivers, Apr 39 NC,SC
- Venice, Venice Cantina, Rojas, tequila sommelier, Sep 24
- Walker, Walker Burger, Jul 44 NC,SC
- Woodland, Tazzina Bistro, Rebecca Reichardt, Jul 47 NC
- Yountville, Mar 36 NC
- Yucaipa, Oak Glen Village Candy Kitchen, Feb 44 SC

CANADA
- Calgary, Jun 60
- North Vancouver, Honey Doughnuts and Goodies, Jul 44 NW
- Richmond, Chinese restaurants, Feb 108
- Vancouver
  - Cru, Mark Taylor sommelier, Jan 24
  - Cupcakes, Apr 32
  - Hapa Izakaya, Oct 23
- Victoria, Floyd's Diver, unfixed prices, Mar 24
- Whistler, Aug 95

COLORADO
- Aspen, Jun 164
- Boulder
  - Jun 164
  - Frasca Food and Wine, Feb 45 MN
  - outdoor dining, five venues, Jul 44 MN
- Crested Butte, Jun 164
- Denver
  - Adega Restaurant & Wine Bar, Chris Farnum, sommelier, Jan 24
  - Chedd's Gourmet Grilled Cheese, Apr 32
  - chocolate shops, five venues, Feb 44 MN
  - Mother's Day brunches, five venues, May 44 MN
- Durango, Jun 164
- Fort Collins, Nov 44 MN

HAWAII
- Oahu, Honolulu, Waikiki cocktail bars, five venues, Jun 26

IDAHO
- Eagle, Aug 42 MN

MEXICO
- Puerto Vallarta, Apr 62

MONTANA
- Lewiston, Charlie Russell Chew-Choo dinner train, Aug T7 Bonus

NEVADA
- Las Vegas
  - deals on meals, Mar 36 SW; 37 SC
  - drinks, five venues, Jan 38 SC,SW,MN
  - feature, Nov 138
  - Sensi, Jean-Philippe patisserie, May 44 SC, SW

NEW MEXICO
- Santa Fe, Aug 99
- tearooms, five venues, Oct 55 SW

OREGON
- Ashland, Sep 42 NW
- Bend
  - breweries and brewpubs, Feb 44 NW
  - The Blacksmith Restaurant, Gavin McMichael, Oct 56 NW
- Portland
  - Clarklewis, Jan 38 NW
  - Doug Fir Lounge, Mar 34 NW
  - downtown, Oct 41 NW
  - Neapolitan pizzas, Oct 55 NW
  - Parisian restaurants, Feb 47 NW
  - two venues, Jul 44 NW
- Redmond, Crooked River Dinner Train, Aug T7 Bonus

UTAH
Park City, Sep 44
Salt Lake City
banana splits, five venues, Aug 38 MN
breakfast, five venues, Jun 46 MN
five restaurants for soup, Oct 55 MN
One World Cafe, unfixed prices, Mar 24
pastry shops, five venues, Jan 39 MN
sushi bars, five venues, Apr 48 MN
WASHINGTON
Bellevue, Seastar Restaurant & Raw Bar, Erik Liedholm, sommelier, Jan 24
Renton, Spirit of Washington Dinner Train, Aug T7 Bonus
Seattle
Central District, Mar 42 NW
fish and chips venues, Sep 53 NW
Irish pub venues, Mar 66q Seattle
Monsoon Restaurant, Mar 66t Seattle
Neapolitan pizzas, Oct 55 NW
Paddy Coyne's Irish Pub, Mar 66n Seattle
pho on the menu, Feb 42 NW
sandwich shops, five venues, May 44 NW
Taste SAM, Feb 24
two venues, Jul 44 NW
Tacoma, Harbor Lights, fish and chips, Sep 53 NW
WYOMING
Jackson Hole, Aug 112

Sports

Bodyboarding, Hawaiian venues, Mar 106
Cross-country skiing, Wind River Winter Recreation Area, Wash., Feb 48 NW
Horseback riding
New Mex., five venues, Jun 46 SW
Rocky Mountains, Jun 156
Ice skating, San Diego, Calif., Dec 38 SC
Kayaking, Hawaiian venues, Mar 110
Mountain biking, Crested Butte, Colo., Jun 162
Nordic skiing
Craters of the Moon, Idaho, Jan 35 MN
Soldier Hollow, Utah, Jan 40 MN
River rafting, Arkansas River, Jun 168
Rock climbing, Boulder, Aspen, Colo., Jun 164
Skiing
Big White Resort, BC, Jan 27 NW
Silver Star Mountain Resort, BC, Jan 27 NW
Steamboat Springs, Colo., Dec 31
Sun Peaks Resort, BC, Jan 27 NW
Tamarack Resort, Idaho, Feb 36
Snorkeling, Hawaiian venues, Mar 108
Winter
ice skating, Yosemite, Dec 38 NC
luge and ski-jumping classes, Park City, Utah, Mar 36
snow fun, six Colorado venues, Jan 36 MN
tubing, Snoqualmie Wash., Dec 48 NW

Three-Day Weekend

Calgary, Canada, Jun 60
Phoenix, Ariz., Mar 27 SC,SW,MN; 42b NC
Steamboat Springs, Colo., Dec 31
Yosemite, Calif., Oct 41 NC,SC

Tours

Chilkat Cruises and Tours, Alaska, Aug 34 NW,MN
Demonstration bakery, San Francisco, Aug 38 NC
Hollyhock House, Frank Lloyd Wright, Nov 38 SC
Horseback rides, Gold Lake, Colo., Mar 34 MN
Kayak Tillamook County, Ore., Nov 38 NW
Llama treks, Taos, New Mex., Aug 37 SW; 39 MN
Marine Mammals, Moss Landing, Calif., Mar 34 NC
Neon Cruise, Los Angeles, Jun 42 SC
Oregon ecotours, Wanderlust Tours, May 46 NW
Outer Coast Seaweeds, Sooke, B.C., Jun 46 NW
Stern-wheeler excursions, Misty Parker, Aug 39 NW
Taliesin West, Frank Lloyd Wright, Ariz., Mar 36 SW
Taylor Guitars, San Diego, Calif., Jan 38 SC
Wild Horse Walking Adventures, Calif., Apr 50 SC
Wildlife, grizzlies, Jul 39 NW,MN

Trains

Alaska Railroad Corp., Anchorage to Denali, Aug T4 Bonus
Amtrak, four short hops, Aug T8 Bonus
Cripple Creek & Victor Narrow Gauge, Cripple Creek, Colo., Aug T4 Bonus
Cumbres & Toltec Scenic Railroad, Antonito Colo., Aug T3 Bonus
Durango & Silverton Narrow Gauge Railroad, Colo., Aug T3 Bonus
Grand Canyon Railway, Williams, Ariz., Aug T4 Bonus
Roaring Camp Railroad, Rain Forest Weekend train, Calif., Jan 38 NC
Sierra Madre Express, Copper Canyon, Mexico, Aug T3 Bonus
Skunk Train, Fort Bragg, Calif., Aug T4 Bonus
The Rocky Mountaineer, Vancouver, B.C. Aug T4 Bonus
Verde Canyon Railroad, Clarkdale, Ariz., Aug T4 Bonus
White Pass & Yukon Route Railroad, Skagway, Alaska, Aug T4 Bonus

Utah

Colorado River, rafting, May 163
Escalante, Slot Canyons, May 35 SW,MN; 56 NW,SC
Ogden, 25th Street, attractions, Sep 54 MN
Park City
bargain attractions, Sep 44
local bands, Jan 36 MN
zip-line rides, Jun 42 MN
Salt Lake City
dog walking trails, Jul 47 MN
food shops, Dec 46 MN
historic walk, Apr 50 MN
Red Butte Gardens, Jul 42 MN
Soldier Hollow, nordic ski trails, Jan 40 MN
Spiral Jetty, earth art, Aug 24
Zion National Park, Zion Narrows, May 35 SW,MN; 56 NW,SC

Value Vacation

Carmel, California, Nov 46
Park City, Utah, Sep 44
Puerto Vallarta, Mexico, Apr 62

Washington

Ballard, Swansons Nursery and Festivities Garden Cafe, Mar 66r Seattle
Eatonville, zoo, babies, Apr 36
Edmonds, waterfront, Jun 42 NW
Ellensburg, art walk, Apr 48 NW
Everett, Jetty Island, Jul 42 NW
Gig Harbor, art walk, Apr 48 NW
Hood Canal, area attractions, May 35 NW; 64 NC,SC
Ilwaco, Discovery Trail, Oct 54 NW
Kent, Hydroplane and Raceboat Museum, Feb 46 NW
Kirkland, attractions, May 54 NW
Mount St. Helens, May 42 NW; 64 SW,MN; 64f NC,SC
San Juan Island, Wescott Bay sculpture park, Jun 44 NW
Sauk River, rafting, May 163
Seattle
airport, street pricing for vendors, Apr 30
arctic photographs, by Subhankar Banerjee, Nov 78n Seattle
Ballard area, boutique shopping, Nov 31 NW,NC
bands, local, Sep 72bb Seattle
beaches, local, May 98h Seattle
Bedrock Industries, recycled glass, projects, Nov 78f Seattle
biodiesel, Dr. Dan's Alternative Fuel Werks, May 98t Seattle
Capitol Hill, attractions, Dec 46 NW
Central Cinema, movies and food, Nov 41 NW
Central District, attractions, Mar 42 NW
Central District Forum for Arts & Ideas, Stephanie Ellis-Smith, May 98bb Seattle
fashion, Sway and Cake, Sep 72h Seattle
holiday attractions, Dec 48 NW
jewelry, Jamie Joseph, local designers, May 98p Seattle
kite-flying venues, Sep 72g Seattle
opera for beginners, Mar 66h Seattle
Pacific Northwest Ballet, Nov 78b Seattle
Pare Umbrellas, Kobayashi, Nov 78j Seattle
photography, pregnant women by Jennifer Loomis, May 98x Seattle
Pike Place Market holidays, Dec 48 NW,MN
sandwiches, Sasi's Cafe, Sep 72p Seattle
Sea-Tac, Central Terminal, Dec 43 NW
Seattle Chocolate Company, Chick Chocolates, Nov 78p Seattle
teenager attractions, Oct 50
Theater, Book It, Sep 72x Seattle
Tininha's Butique de Biquini, May 98h Seattle
Urban Mulch, instant gardens delivered, May 98j Seattle
Wine Outlet, Richard Kinssies, Sep 72b Seattle
Youth Outdoors Legacy Fund, Sep 72t Seattle
Zoo Doo, Dan Corum, compost, Sep 72l Seattle
Snoqualmie, Summit tubing area, Dec 48 NW
Spokane
Browne's Addition, Apr 48 NW
Spokane Falls Gondola SkyRide, Aug 38 NW
Tacoma
downtown attractions, Jul 50 NW
Museum of Glass, Dec 48 NW
Upper Skagit River, rafting, May 163
Vancouver, Farmers' Market, Sep 52 NW
Washington State Ferries, Aug 34 NW,MN
Wind River Winter Recreation Area, Feb 48 NW

Western Wanderings

Alpacas, May 196
Bozeman, Oct 180
Combine Derby, Jun 180
Juneau, access by road, Nov 160
Kualoa Ranch, Hawaii, Lost, Sep 152
Las Vegas, water, Jul 136
Las Vegas, wedding chapels, Feb 124
Ray Troll, fish artist, Jan 116
Shambhala Mountain Center, Colo., Dec 136
Sideways in Santa Ynez, Apr 184
Spas, in Scottsdale, Mar 132
Wolves, Dutchers, observations, Aug 120

Wildlife and Nature

Birding
Buenos Aires National Wildlife Refuge, Ariz., Feb 32 SW,MN
Catalina State Park, Ariz., Feb 32 SW,MN
Chiricahua Mountains, New Mex., Feb 32 SW,MN
Dead Horse Ranch State Park, Ariz., Feb 32 SW,MN
Gray Lodge Wildlife Area, Calif., Jan 35 NC
Hassayampa River Preserve, Ariz., Feb 34 SW,MN
Imperial National Wildlife Refuge, Ariz., Feb 34 SW,MN
Mormon Lake, Ariz., Feb 34 SW,MN
Ramsey Canyon Preserve, Ariz., Feb 34 SW,MN
San Pedro River, Ariz., Feb 34 SW,MN
snowy plovers, May 42 NC
Wenima Wildlife Area, Ariz., Feb 34 SW,MN
Butterflies, five northwest venues, Jun 44 NW
Frogs, Frogwatch USA, Jan 39 NC
Marine mammals, whale watch from shore, Feb 22
Palm oases, six groves, Jan 27 SW
Plant life, insect eating, Quincy, Calif., May 46 NC
Trees, bristlecone pines, Colo., Jul 50 MN
Waterfalls, Mt. Shasta area, Calif., May 35 NC; 64d SC
Wildflowers
Colorado National Monument, Colo., Apr T3 Bonus
Columbia Gorge, Ore., Apr T1 Bonus
Kern River Preserve, Calif., Apr T5 Bonus
Lake Mead National Recreation Area, Ariz., Apr T6 Bonus
Paso Robles to Lake San Antonio, Calif., Apr T4 Bonus
Wildlife viewing, grizzlies, Canada, Jul 39 NW,MN
Winter wildlife
Grizzly & Wolf Discovery Center, Mont., Jan 32 MN; 38 NW
Hardware Ranch Wildlife Management Area, Utah, Jan 27 MN
National Bighorn Sheep Interpretive Center, Wyo., Jan 32 MN
National Bison Range, Mont., Jan 32 MN
Rocky Mountain Arsenal National Wildlife Refuge, Colo., Jan 32 MN
Yellowstone National Park, Wyo., Jan 32 MN; 38 NW

TRAVEL 2005

Window on the West

Boise, frost in winter, temperature inversion, Feb 18
Chinatown, Los Angeles, Oct 34
De Young Museum, San Francisco, Nov 24
El Torreon frescoes, Frederico Vigil, New Mex., Dec 24
Farallon Islands, Jun 28
Kilauea volcano, Jan 16
Olive oil, Sep 32
Spiral Jetty, Aug 24
Transpacific Yacht Race, Jul 26
Yosemite Falls, new facilities, Apr 26

Wineries, Wine Regions

CALIFORNIA
- Anderson Valley, Pinot, Oct 170
- Benzinger Family Winery, biodynamics, Feb 98
- Edna Valley, Mar 32b (select editions only)
- Lodi, Oct 48 NC
- Los Carneros, Pinot, Oct 170
- Napa Valley, Wine Country Yacht Charters, Jul 42 NC
- Russian River Valley, Pinot, Oct 170
- Santa Maria Valley, Pinot, Oct 165
- Santa Rita Hills, Pinot, Oct 165
- Santa Ynez Valley, Sideways revisited, Apr 184
- Sonoma, locals recommend, Jan 27 NC
- Spring Mountain, winery choices, Sep 37 NC,SC

OREGON
- Carlton, Nov 44 NW
- Willamette Valley, Pinot, Oct 169

WASHINGTON
- Seattle area, local vintners, Mar 66d Seattle

Wyoming

Jackson Hole, attractions, Aug 108
Yellowstone National park, webcam, May 32

GARDEN 2005

Annuals, Biennials

Angelonia, cool colors, Jul 64
Lisianthus, cool colors, Jul 64
Magilla perilla, Jun 78 NC; Jul 60 MN
Marigolds, types, May 69
Million bells *(Calibrachoa)* 'Crackling Fire', May 76 SW
Pansies, with tulips, fall planting, Oct 72 MN
Persian shield *(Strobilanthes)*, cool colors, Jul 64
Zinnia haageana, Persian Carpet, heat tolerant, Mar 57 SW; Jun 78 SC

Arrangements

Cut flowers, growing tips, Jul 58 NW
Floating flowers, Jun 22
Phlox, in party hat, Feb 22
Produce, tabletop decoration, Nov 15
Roses, same hue, May 26
Swags, seaside holiday decor, Dec 114
Wreath, olive, valley holiday decor, Dec 116

Before & After

California landscape, enhance Arts and Crafts home, May 88
Drought-tolerant makeover, Apr 88
Eco-wise garden, Jul 62

Beneficial Insects

Bees, nesting and food, May 94
Insectary garden, plant choices, Feb 98

Bulbs, Bulblike Plants

Crocosmia, Jul 60 NW,NC,SW
Iris douglasiana, new varieties, May 84
Ornithogalum 'Sun Star', May 32
Reblooming, potted bulbs, Mar 58 NW,NC,MN
Spring-flowering, planting scheme, Nov 62 NW,SC
Spring star flower *(Ipheion uniflorum)*, Oct 72 SC

Cactus, Succulents

Christmas cactus, care, Dec 58
Sedum rupestre 'Angelina', Oct 72 SW
Succulents
  art work in a pot, care, Dec 60
  sea bed look, how to, Jul 66

Community Action

School gardens, Oct 156

Container Gardening

Abutilon hybridum 'Luteus', flowering maple and coleus, Aug 52
Baskets, hanging, Kiana Lodge, Jul 60 NW
Deck, Northwest, with tropical plants, May 74 NW
Designer secrets, tips (f), Apr 162
Drip irrigation, tips, Jun 80
Fall color, combinations, Oct 152
House numbers, on pots, Apr 82 NW,SW
Japanese maples *(Acer palmatum)*, choices, Nov 124
Pots
  clean design, five choices, Jul 20
  Mex-Art Pottery & Home Accents, Mar 58 SC,SW
  mosaic, how-to, Aug 50 NC,SC

Crafts, Projects

Dye with plants, school gardens, Oct 158
Pot, terra-cotta, with mosaic applied, Aug 50 NC,SC

Design Contests

Western Garden Design Awards (f), Mar 94
  Outdoor living
    family spaces, Mar 101
    modernist, Mar 96
    small terrace, Mar 102
  Regional
    desert oasis, Mar 103
    mountain retreat, Wyoming, Mar 100
    natural look, Northern California, Mar 97
    restore native habitat, Columbia Gorge, Mar 98
  Renovation
    driveway, Mar 96
    poolside enclave, Mar 102
    Zen escape, Mar 103
  Small space
    courtyard, Mar 97
    play yard, willow tunnel, Mar 94
    rooftop garden, Mar 102
    tranquil enclosure, Mar 103
    urban sanctuary, Mar 97

Designers

Arbors
  Lutsko Associates Landscape, for Coglizer, Mar 54 NC
  Tito Patri, Oct 71 NC; Nov 64 NW
Borders
  Arcadia Studio, Apr 71
  Bloomtown Garden Design, Apr 7
  Daniel Mount, Apr 71
Buffalo grass and paving, Santa Fe Permaculture, Jun 76 SW
CALIFORNIA
  GDS Designs, for Blanchard, Sep NC,SC
  Jeffrey Gordon Smith, May 88
  Jeffrey Rule and Schnetz Landsca Young, Sep 121 NC,SC
Concrete sphere, garden focal point, Pearson & Company, Feb 56 SW
Containers
  Clemens & Associates, Apr 162
  JoAnn Smith, Apr 162
  Mark Bartos, Apr 162
  Marsha Davis-Thomsen, Apr 162
Courtyard, formal Mediterranean, Ka Ferguson Landscapes, Jun 76 SC
Custom tiles, Urban Jungle Art & Des Jul 60 SC,SW
Eco-wise garden, Shirley Watts, Jul 62
Entry
  courtyard, Truxell & Valentino Landscape Development, for Cummings, Aug 48 NC
  garden, Designs by Sundown, Sep 64 MN
  garden, for vegetables, KenCairn S Landscape Architects, for Arn Aug 50 NW
Fireplace, outdoor, the Berger Partner Jun 78 NW
Front yard, patio retreat, Green Lands Architecture, Jul 58 MN
Grasses and perennials, Proscape Landscape Design, Apr 80 NC
Hedges, Sisters' Specialty Gardens, Sep 64 SC
MOUNTAIN
  entry garden, Land Designs by Ellis Apr 80 MN
  Epitome Home and Garden, Sep 121 MN
  Land Design by Ellison, for Pearson Sep 116 MN
  Wilder Landscaping, Nov 60 MN
NORTHWEST
  gravel paths, rooms, Mosaic Garde Sep 116 NW
  woodsy, beach access, Leuner Landscape, Sep 121 NW

Outdoor rooms, Nick Williams, for O'Connell, Aug 45 NC,SC,SW
Path, Forest Pryde Landscape Design, Jun 76 NW
Perennials and home paint palette, Design Workshop, Mar 54 MN
Plants as art gallery, Little and Lewis, Aug 48 NW
Pool shack, Mary Effron Landscape Design, for Hunter and Daniel, Jun 84 NC,SC,SW,MN
Raised bed, Helmut Kroos Landscaping, May 86
Ramada, wire with recycled doors, ZonaGardens, for Calhoun, Sep 66 SW
Retreat
arbor, Proscape Landscape Design, Jul 58 NC
streamside, Creative Environments, Apr 82 NC
Rock garden, Land Design by Ellison, Aug 48 MN
Rock placement, Hendrikus Schraven, May 78
Seaside, Stephanie Wilson Blanc, for Krieger, Mar 54 SC
Shade, woodsy garden, the Last Detail, for Ladd, Jun 76 MN
Sonoma style, Imagine Sonoma, Jun 140
SOUTHWEST
clematis and climbing roses, Apr 82 SW
courtyard, PLM Construction Services, for Newman, Sep 117 SW
landscape, Van Wyck & Associates, for Modis, Apr 80 SW
remodel, Gardening Insights, Nov 60 SW
resort-style, Urban Earth Design, for Jarreds, Oct 78
terrace and fountain, Rebecca Doxtater, Oct 73 SW
Wilder Landscaping, for Calvert, Sep 121 SW
Stairway, dry stacked, Columbine Design, for Huston, Feb 56 MN
Style
Moroccan
CDM Design, for Bartlow, Aug 100
Gordon Kurtis and Associates, for Bartlow, Aug 100
south-of-the-border, Mozaic Landscape Group, for Rudolph and Simmons, Sep 59
Trellis, screen view, Design Collaborations, for Evans, Mar 56 SW
Walkway, thyme, Richard William Wogisch, Jun 78 NC
Walls
dry-stacked stone, Clemens Associates, Nov 56
dry-stacked stone, SEAM Studio, Nov 54
Water-thrifty
Carlotta From Paradise, for Cohen, Jul 58 SW
Michelle Comeau landscape Design, for Diamond, May 74 NC
Western Garden Design Awards (f), Mar 94
Outdoor Living
Flowers to the People, Mar 102
Huettl Thuilot Associates, Mar 101
Mia Lehrer + Associates, Mar 96
Regional
Diana Stratton Design, Mar 97
Hershberger Design, Mar 100
Loch Landscape Architecture, Mar 98
Steve Martino & Associates, Mar 103
Renovation
Allworth Nussbaum, Mar 103
Ambiance Landscape Design, Mar 102
Henning-Anderson, Mar 96
Small space
Andrea Cochran Landscape Architecture, Mar 94, 102
Clemens & Associates, Mar 97
Henning-Anderson, Mar 97
William R. Snowden Landscape Design, Mar 103
Woodland, aspens, Richard Wilder, Oct 71 SW

Events

CALIFORNIA
Alpine, Sage & Songbird Festival, May 76 SC
Anderson Valley, tour five gardens, May 76 NC
Arcadia, Festival on the Green, Jul 60 SC
Aromas
garden tours, Jun 78 NC
McLellan Botanicals open house, Apr 82 NC
Beverly Hills, Garden & Design Showcase, Nov 60 SC
Big Sur Coast, hidden garden tou Jun 78 NC
Cambria, seminar, deer-resistant gardening, Sep 66 SC
Carmel
MayFaire Orchid Show, Apr 82 NC
Tomato Fest, Sep 66 NC
Claremont
plant sale, Nov 62 SC
spring garden walks, Mar 57
Clements, King's Mums open hou Oct 63
Del Mar, spring home/garden sho Mar 57 SC
El Cajon, garden festival, May 76
El Cerrito, old roses, May 76 NC
Encinitas
Green Guide's Festival, Jan 47 SC
Insect & Garden Festival, Jul 60 SC
Escondido, Elfin Forest Garden Fe Apr 82 SC
Fallbrook, heirloom tomato tastin Sep 66 SC
Freestone, Osmosis Meditation Ga tours, Sep 64 NC
Fresno, garden tour, Apr 82 NC
Fullerton
Arboretum workshops, Jan 47
flowering vine sale, Sep 66 SC
Haunted Garden, Nov 62 SC
tomato and pepper show, Mar 57 SC
Grass Valley, garden tour, May 76
Inverness, garden tours, May 76 N
La Cañada Flintridge, Japanese ga festival, Nov 62 SC
Lake Tahoe, west shore, five-garde tour, Jul 60 NC
Livermore
citrus tasting, Mar 57 NC
daffodil display, Mar 57 NC
Los Angeles County, Native Garde Tour, Apr 82 SC
Mendocino Coast, garden tours, Jun 78 NC
Modesto, spring tour, Apr 82 NC
Monterey, cuttings exchange, Mar 57 NC
Murrieta, Santa Rosa Plateau Gard Tour, May 76 SC
Ojai, Lavender Festival, Jun 78 SC

Palo Alto, garden tour, Apr 82 NC
Paradise, garden tours, Jun 78 NC
Pasadena
native plant and wildflower seed sale, Nov 62 SC
Open Days Program, Apr 82 SC
Petaluma, art and garden festival, Jul 60 NC
Pleasant Hill, scion exchange, Jan 47 NC
Poway, Tomato Tasting, Jul 60 SC
Rancho Cordova, chrysanthemum show, Nov 63 NC
Redwood City, orchid show and sale, Jan 47 NC
Ridgecrest, Xeriscape Workshop, Apr 82 SC
Riverside
garden accents, Jun 78 SC
rose-pruning demonstration, Jan 47 SC
Sacramento, Home & Landscape Expo, Jan 47 NC
San Francisco
Flower & Garden Show, Mar 57 NC
Modern Art of Orchids, Nov 63 NC
San Francisco Bay Area
native garden tour, May 76 NC
secret gardens, May 76 NC
San Juan Capistrano, Flower, Garden and Art festival, Jun 78 SC
San Marino
Cactus & Succulent show and sale, Jul 60 SC
plant sale, May 76 SC
Santa Barbara, orchid show, Mar 57 SC
Santa Clara Valley
Going Native Garden Tour, Apr 82 NC
pond tour, Jul 60 NC
Santa Cruz, dried flower and succulent wreath sale, Nov 63 NC
Santa Rosa
garden tours, May 76 NC
Heirloom Tomato Festival, Sep 66 NC
Shingletown, gourd festival, Jul 60 NC
WASHINGTON
Seattle, Flower & Garden Show, Feb 56 NW

Fruits, Nuts

Apples, Jan G2 Bonus
Asian pears, Sep 66 NW,MN
Blood oranges, Jan 47 NC,SW
Grapes
summer and fall arbor, Mar 56 MN
'Thompson Seedless', on arbor, Apr 97
Grapevine, 'Canadice', Jul 60 SW
Japanese persimmon *(Diospyros Kaki)* 'Fuyu', Nov 53
Mandarin oranges, Nov 62 NC,SW
Nectarines, Jan G4 Bonus
Peaches, Jan G4 Bonus
Peaches, 'Frost', Mar 57 NW
Pears, Jan G6 Bonus
Plums, Jan G5 Bonus
Pluots, Jan G5 Bonus

Groundcovers

Sedum rupestre 'Angelina', Oct 72 SW
Thyme, care, Jun 78 MN

Herbs

Borage, Apr 82
Creeping thyme (*Thymus praecox arcticus* 'Minus'), labyrinth, Oct 71 SC
Mint, types, care (f), Jul 55

House Plants

Black leaves, Oct 30
Christmas cactus, care, Dec 58
Clematis, Dec 53
Orchids
Oncidium Twinkle 'Fragrant Fantasy', Jan 47 NC
Phalaenopsis, care, Dec 56
Poinsettias, gift plant, care, Dec 54
Shamrock, ornamental oxalis, Mar 17
Succulents, art work, Dec 60

Landscaping

Backyard, four plans for new homes, May 164
Border
sun, shade, ingredients (f), Apr 71
unthirsty, sedum 'Autumn Joy', Oct 71 MN
Butterfly garden, Apr 90
CALIFORNIA
enhance Arts and Crafts home, May 88
living art, tips (f), Sep 116 NC,SC
natural look, Mar 97
outdoor rooms, geometry (f), Sep 116 NC,SC
Courtyard
enclosed, Mar 103
formal Mediterranean, Jun 76 SC
Southwest, Mar 97
Curbside, planting strips, Apr 82 NW
Dogscaping, dog-friendly gardens (f Mar 47
Driveway, renovation, Mar 96
Entry
courtyard, Aug 48 NC
garden, flowering perennials, Apr 80 MN
Garden decor, Fortini, Sep 68
Grasses and perennials, Apr 80 SC
Hillside, Jul 60 NW
Kitchen garden, May 76 SC
Labyrinth, spiral, Feb 56 NC
MOUNTAIN
color islands, Aug 50 MN
dry creek bed, Jan 47 NW,MN
entry garden, Sep 64 MN
formal and whimsical combined Sep 121 MN
low-water, fire-safe, May 74 MN
patio retreat, front yard, Jul 58 M
perennials for shade, woodsy gar Jun 76 MN
perennials, paired with paint pale Mar 54 MN
perennials, stream (f), Sep 116 M
quaking aspen (*Populus tremuloid* courtyard accent, Nov 60 M
rock garden, stream fountain, Aug 48 MN
Wyoming retreat, Mar 100
NORTHWEST
cottage garden, Sweet Oregon Gr Apr 80 NW
entry garden, vegetables, Aug 50
gravel paths, garden rooms (f), Sep 116 NW
parterre, with grasses, Mar 54 NW
plants as art gallery, tips, Aug 48
restore native habitat, Mar 98
tropicals on poolside deck, Sep 64
woodsy style, beach access (f), Sep 121 NW
Outdoor living
family garden, Mar 101
fireplace and seating, Aug 48 SC
five gardens, Aug 45 NW,MN
modernist, Mar 96
multiple gardens, Aug 45 NC,SC,S
Play yard, willow tunnel, Mar 94
Poolside, Mar 102
Retreat
arbor, Jul 58 NC
streamside, Apr 82 NC
Rocks, placement, tips, May 78
Rooftop, Mar 102

Seaside, tough plants, heat and salt spray, Mar 54 SC
Small space
colorful, Aug G2 Bonus
elevated room, Aug G2 Bonus
focal points, Aug G4 Bonus
six key features, Aug G4 Bonus
Zen retreat, Aug G2 Bonus
Sonoma style, Mediterranean, shopping (f), Jun 140
SOUTHWEST
barrel cactus and concrete squares, Feb 56 SC
barrel cactus and pavers, May 76 SW
clematis and climbing roses, Apr 82 SW
concrete sphere, garden focal point, Feb 56 SW
courtyard, Provençal color (f), Sep 117 SW
daisies and wildflowers, Oct 72 SW
desert oasis, Mar 103
garden for outdoor living, Apr 80 SW
garden remodel, ultra low-maintenance, Nov 60 SW
grapevine valance, 'Canadice', Jul 60 SW
grasses and wildflower, Sep 64 SW
habitat garden, May 74 SW
low-water needs, Jul 58 SW
meadows, embracing landscape (f), Sep 121 SW
patio, Jan 46 SW
paving with buffalo grass, Jun 76 SW
resort-style fireplace and pool, Oct 78
terrace and fountain, Oct 73 SW
woodland with aspens, Oct 71 SW
Stairway, dry-stacked, Feb 56 MN
Style
Moroccan, accessories (f), Aug 100
south-of-the-border, tips, Sep 59
Terrace, small, Mar 102
Urban sanctuary, Mar 97
Water thrifty
drought-tolerant makeover, Apr 88
Provençal look, May 74 NC
Western Garden Design Awards (f), Mar 94

Lawns, Grasses

Bermuda grass, 'Tifgreen' hybrid, croquet lawn, Jul 58 SC; 60 NC
Paving, with buffalo grass, Jun 76 SW

Nurseries, Seed Sources

Alstroemerias, May 74 SC
Apples, Jan G7 Bonus
Asian pears, Sep 66 NW,MN
Beans, pole, Jun 88
Borage, Apr 82
Broccoli, Aug 57
Buffalo grass, Jun 76 SW
Catmint, Apr 82 MN; Jun 78 SW
Christmas tree farms, regional choices, Dec 112
Chrysanthemums, Oct 63
Clematis, May 76 MN
Daylilies, Jun 78 NW,SW,MN
Edamame, dwarf, 'Green Pearls', Mar 20
Gaillardia aristata 'Arizona Sun', Jan 47 NW,SW,MN
Geranium, blue, 'Rozanne', May 76 NW,NC,SC
Greens, baby lettuces, Oct 66
Japanese maples *(Acer palmatum)*, varieties, Nov 129
Kiwi, self-pollinating, Nov 62 MN
Lettuces, Apr 82 MN
Mâche *(Valerianella locusta)*, Feb 58
Marigolds, May 72
Mint, Jul 55
Nectarines, Jan G7 Bonus
Nurseries
Annie's Annuals, public visits, Apr 94
Monrovia Growers, Dayton, Ore., Sep 66 NW
Plant Depot, San Juan Capistrano, Jan 47 SC
Pacific Coast iris, May 84
Peaches, Jan G7 Bonus
Peaches, 'Frost', Mar 57 NW
Pears, Jan G7 Bonus
Plums, Jan G7 Bonus
Pluots, Jan G7 Bonus
Roses, 'About Face', Jan 47 NW,MN
Roses, Climbing, 'Sparrieshoop', Jan 46 NC
Seed-starting party, Jan 86
Succulents, Jul 66
Succulents, California Cactus Center in Pasadena, Dec 60
Thyme, five varieties, Jun 78 MN
Toadflax *(Linaria maroccana)*, Nov 63 SW,MN
Torch Lily *(Kniphofia)*, Mar 54 SW
Zinnia haageana, Persian Carpet, heat tolerant, Mar 56 NC; 57 SW,MN; Jun 78 SC
Zauschneria californica garretii 'Orange Carpet', hummingbird trumpet, Sep 66 SW

Paths, Paving

Dry creek bed, Oct 82
Flagstone, mortarless, Aug 58
Path, steppingstone, dry creek bed, Jun 76 NW
Patio, gravel with firepit, Oct 71 NW; 76 MN
Paving, with buffalo grass, Jun 76 SW
Steppingstones, Tuffits, Apr 90
Walkway, thyme and stone, Jun 78 NC

Perennials

Alstroemerias, Peruvian lilies, May 74 S
Calla lily *(Zantedeschia aethiopica)*, Flo award winner, Feb 52
Catmint *(Nepeta x faassenii)*, Apr 82 M 78 SW
Daylily *(Hemerocallis)* 'Golden Zebra', Jun 78 NW,SW,MN
Dwarf cup flower *(Nierembergia caerule* May 76 SW
Foolproof, nine, care, Jun 69
Gaillardia aristata 'Arizona Sun', All-America Selection, Jan 47 NW,SW,
Gaillardia x grandiflora 'Fanfare', Aug 50 NW,SW,MN
Geranium, blue, 'Rozanne', May 76 NW,NC,SC
Kangaroo paw *(Anigozanthos)*, Sep 66 S
Lobelia x speciosa, tall plants, May 76 N
Matilija poppy *(Romneya coulteri)*, Flora award winner, Feb 55
Million bells *(Calibrachoa)* 'Crackling Fir Mar 56 SC
Nasturtiums, reseeds, Oct 73 SC,NC
Russian sage *(Perovskia)*, Oct 73 MN
Sedum 'Autumn Joy', late bloomer, Oct 71 MN; 76 NW,NC,SC,SW
Torch Lily *(Kniphofia)*, Mar 54 SW
'Tropicanna' canna, Flora award winner Feb 52
Zauschneria californica garretii 'Orange Carpet', hummingbird trumpet, Sep 66 SW

Pesticides, Herbicides

Biodynamics, natural controls, Feb 98

Planting Plans

Backyard, four plans for new homes, May 164
Border, winter, Oct G8 Bonus
Butterfly garden, Apr 90
Containers, plantings by designers, Apr 162
Garden, for plant dye colors, for dying material, Oct 158
Outdoor rooms, five garden plans, Aug 45

Public Gardens

Canada, BC, Qualicum Beach, Milner Gardens and Woodlands, Jun 78 NW
Colorado, Fort Collins, Flower Trail Gardens, Jul 60 MN
Washington, Tacoma, W.W. Seymour Botanical Conservatory, Mar 56 NW

Publications, References

Books
Creating Fire-Resistant Landscapes, California, Sep 66 SC
Earth-Friendly Desert Gardening, May 74 SW
Gardening in the Southwest, Jan 46 SW
Gardening the Mediterranean Way, Jan 47 SC
Pollinator Conservation Handbook, May 94
Simply Clematis ... Clematis Made Simple, Apr 82 SC
Journal, *A Gardener's Companion for the San Joaquin Valley*, Sep 66 NC
Websites
Community-Supported Agriculture, Jun 22
Exploratorium's Science of Gardening, Sep 66 NC
wildflower news, Mar 57 SC

Roses

'About Face', 2005 All-America Rose Selection, reverse bicolor, Jan 47 NW,MN
Climbing, 'Sparrieshoop', Jan 46 NC
Own-root, reasons to grow, Jun 90
Propagate, from cuttings, Apr 84
Standard, 'Flower Girl', Jan 46 SC,SW

Shrubs

Angel's trumpet *(Brugmansia)*, Flora award winner, Feb 51
Carolina laurel cherry, overlapping hedges for pathway, Sep 64 SC
Fences, choices, Aug G8 Bonus
Hedges, plant choices, Jun 76 NC
Pittosporum tenuifolium 'Silver Sheen', Flora award winner, Feb 52
Poinsettias, care, Dec 54
Smoke tree *(Cotinus coggygria)* 'Royal Purple', Nov 63 NC,SW,MN; 64 NW
Sumac *(Rhus glabra)* 'Laciniata', Jul 60 MN
Transplant techniques, Oct 74
Winter blooming, catkins, Oct G7 Bonus
Winter blooming, choices, Oct G2 Bonus

Structures, Planters

Arbor
cedar, peeled poles and unpeeled branches, Sep 66 NW,MN
for 'Thompson Seedless' grapes, Apr 97
grapevines, 'Cabernet', fall color, Nov 64 NW,SC
iron frame and unpeeled logs, Cabernet vine, Oct 71 NC
roses and clematis, Mar 54 NC
step-by-step directions, May 92
Dry creek bed, Oct 82
Fence
bamboo, with shelving, Aug 50 SC,SW
black, Jun 78 SC,MN
Firepit
outdoor, in-ground pit, Jun 78 NW
portable, in gravel patio, Nov 60 NC
Garden rooms, indoor vegetables, Jan 46 NW,MN
Pool shack, Hawaiian decor ideas, Jun 84 NC,SC,SW,MN
Propagation area, rack for pots, flats, Oct 72 SC
Raised beds
concrete square planters, Apr 80 SC
front yard, May 86
Ramada
steel with recycled doors, Sep 66 SW
vertical roll curtains, shade, Jun 78 SW
Retaining wall, pockets for plantings, Apr 82 SC
Trellis
hide structure, Oct 72 NW
screen view, Mar 56 SW
Walls, dry-stacked stone, Nov 54

Techniques, Maintenance

Espaliers, trees and shrubs, choices, Aug G8 Bonus
Fruit trees, pruning, care, Jan G8 Bonus
Garden checklist, monthly regional
Jan 48
Feb 60
Mar 57
Apr 78
May 96
Jun 92
Jul 68
Aug 54
Sep 70
Oct 74
Nov 64
Dec 62
Gardening, getting started, Mar 60
Lettuce, grow at high elevation, Apr
Planter, straw-bale, Feb 56 NW
Roses, propagate from cuttings, Apr
Seed-starting, choosing, planting see
Jan 86
Tips from the test garden
build a compost pile, Nov 65
divide iris, Jun 93
dry fresh herbs, May 96
soil solarization, Aug 54 NW
training tomatoes, Apr 78 NW
transplant shrubs and trees, Oct 7

Tools, Equipment, Produc

Equipment
drip-irrigation supplies, Jun 80
water-saving devices, Jun 84 NW
Products
Awntex, fabric for shade, Jun 78 S
bee nesting block, May 94
concrete squares, for raised beds, Apr 80 SC
custom tiles, match flowers, Jul 60 SC,SW
garden stools, Marshmellows, Aug
garden torches, Jun 20
Harvest Moon Lighting, LEDs, Aug
steppingstones, Tuffits, Mar 60

Trees

Aspen
(Populus tremuloides), courtyard a
Nov 60 MN
quaking *(Populus tremuloides)*, Flo
award winner, Feb 55
San Francisco adapted, Oct 72 NC
Cherries, flowering, types, care, Jan 4
Christmas trees, choices, care, Dec 108, 111
Fruit, pruning, care, Jan G8 Bonus

Japanese maples *(Acer palmatum)*, fall color and container varieties, Nov 124
Patios and borders, choices, Aug G8 Bonus
Transplant techniques, Oct 74

Tropicals, Subtropicals

Elephant's ear *(Colocasia esculenta)* 'Black Magic', care, May 76 NC; Jul 6 SC
Orchids
Oncidium Twinkle 'Fragrant Fantasy', Jan 47 NC
Phalaenopsis, care, Dec 56
Plumeria, atrium, Aug 50 NC

Vegetables

Beans, pole, varieties, growing tips, Jun 88
Beautiful, to plant with ornamentals, May 86
Broccoli, varieties, care, Aug 57
Edamame, dwarf, 'Green Pearls', Mar 20
Garden, getting started, Mar 60
Greens, baby lettuce, tips, Oct 64
Lettuce, techniques, Apr 82 MN
Mâche *(Valerianella locusta)*, Feb 58
Planter, straw-bale, Feb 56 NW

Vines

Arbors and fences, choices, Aug G8 Bonus
Bougainvillea
'Barbara Karst', Southwest choice, Aug 48 SW
Flora award winner, Feb 55
Clematis
gift plants, Dec 53
with climbing roses, May 76 MN
Grapes, 'Thompson Seedless', on arbor, Apr 97
Grapevines, 'Cabernet', fall color on arbor, Nov 64 SC,NW
Jasminum polyanthus, winter blooming, Jan 47 SC
Kiwi *(Actinidia arguta)* 'Issai', Nov 62 MN
Porcelain berry 'Elegans', Oct 72 NW,MN
Summer bloomers, nine choices, Apr 86
Trumpet honeysuckle *(Lonicera sempervirens)*, care, May 76 NW,MN
Winter blooming, flowering, choices, Oct G6 Bonus

Water Features

Bowls, pots, jars (f), Jul 116
Fountain, Chinese rice-washing bowl, Sep 66 NC,SC,SW,MN; Oct 73 NW
Pond, as firebreak, May 76 MN
Pool in a pot, how to, Jul 121
Spill fountain, how to, Jul 121
Wall cascade, how to, Jul 121

Watering

Drip irrigation for pots, Jun 80
Drought-fighting tactics, 11 tips, Jun 84 NW

HOME 2005

Architecture

Barn House
- rustic, back country, Nov 116
- sleek, wine country, Nov 120

Eco-friendly design, Santa Fe, Apr 106
Family home
- contemporary materials, Feb 63
- simple, light, modern (f), Mar 68

Idea House
- Menlo Park, Oct 114
- Menlo Park, Green Built, Dec 67
- Orange County, Craftsman, Oct 84

Neutra, restoration, Apr 118
San Juan Island, home and landscape integrated, Apr 156
Shared getaway, Jun 114
Sunset Breezehouse, modular, eco-friendly, Aug 60

Bathrooms

Idea House, Orange County, Oct 94, 98
Outdoor, Hotel Vitale ideas, Jun 96
Pool house, electric toilet, Jul 108
Remodeled, teen, sleek design, May 110
Styles, Asian and classic, Jan 51
Tile, high-end, used sparingly, Jan 60
Tubs, freestanding, Mar 66

Bedrooms

Ace Hotel, ideas, Jun 98
Idea House, Orange County, Oct 88, 94, 96
Master Suite, Green Built Idea House, Dec 70

Before & After

Front patio, to dining area, Apr 104
Kitchen
- outdoor entertaining area, Aug 74
- Remodel, Mar 67

Spanish-style home, remodeled, May 114

Building Materials

Eco-conscious, Sunset Breezehouse, material choices, Aug 64
Green features, kitchen remodel, Jan 56
Green, Idea House, components, materials, decor, Dec 68
No-VOC paints, Breezehouse, Aug 66
Plastic, corrugated, purple fence, Apr 30
Richlite, recycled paper for countertops, Aug 68
Tiles, handmade, arts and crafts, Apr 36
Timbertech, recycled wood and plastic decking, Aug 68

Designers

Barn House
- William Rawn Associates, with Shopworks, Nov 121
- Winton Scott Architects, for Scott, Nov 119

Bathrooms
- Asian-inspired products, Michael Harris Architecture, Jan 52
- blend inexpensive and high end, David Foster Architects, for Hilton, Jan 51
- classic products, Stephanie B. Zeigler, Jan 54
- high-end tile, Ren Chandler, Dyna Contracting, Jan 60

Breakfast room, J.A.S. Design-Build, for Schneider, Jul 82
Eco-friendly, Southwest, Spears Architects, Apr 106
Family home
- Kuth/Ranieri Architects, for Lerdal, Feb 63
- Marmol Radziner and Associates, for Radziner, Mar 68

Fireplaces
- firebox behind glass, Alejandro Ortiz Architects, Jan 98
- nested boxes, Mark Horton/ Architecture, Jan 100

Furniture, Pfeiffer Design Lab, Mar 63
Garage conversion, Linda Brettler, Nov 70
Home office, Heliotrope Architects, May 132
House, San Juan, Patkau Architects, for Agostas, Apr 156
Idea House, Green Built, EDI Architecture, Dec 67
Kitchens
- bold hues, HhLodesign, for Huwe, Feb 68
- Grey Design Studio, for Smith and Holder, Jun 110
- Interior Dimensions, May 108
- remodeled, green features, Form Design Workshop, for Richerson, Jan 56

Laundry room, with craft center, Tamm Jasper Interiors, May 130
Neutra remodel, Chad Overway, Apr 118
Outdoor room, David Hertz Architect, Jul 71
Patio, to dining area, Michael Glassman & Associates, for McCausland, Apr 104
Pool house, Fung + Blatt Architects, for Maunu, Jul 106
Remodel
- bungalow, DAO Architects, for Le and Orsley, May 100
- earth-friendly, J.A.S. Design Build, for Ice, Jun 112

Shed, Grey Design Studio, for Holder and Smith, Apr 116
Small space
- Dry Design, for Jennings and Tarnopolsky, May 114
- Jennifer Cheh Design Studio, Jun 102

Stairs, Stephen Phillips Architecture, for Longwell, Apr 112 SC
Sunset Breezehouse, Michelle Kaufmann, Aug 60
Vacation home, shared, David Coleman Architecture, for Buchter and Dreisbach, Jun 114

Electrical/Electronic

Energy efficient, bulbs, sensors, dimmers, and fixtures, Nov 74
Movies, backyard setup, Sep 102

Fireplaces, Woodstoves

Fire pit, gas line, Jul 71
Fireplace fronts, concrete, Jan 100
Fireplaces, modern look, Jan 98

Furniture

Boutique hotel, ideas, Jun 95
Garden stools, pop art Marshmellow, Aug 22
Pillows, '50s-style graphics, Jan 22
Table
- dining, galvanized tabletop, Apr 114
- how-to, purchased base and top, Feb 70

Tables, chairs, by Eric Pfeiffer, Mar 63

Garages

Conversion, to office, Nov 70

Home Offices

Dining room, corner, sliding-glass door, May 132
Garage, conversion, Nov 70

Interior Design, Decorating

Barn style, Nov 123
Candles, garden fragrances, May 28
Clocks, alarm, new choices, Mar 22
Color, objects in shades of lime, orange, pink, May 124
Decorating
arrangements, produce in glass, Nov 15
beach-style accessories, Jul 76
cabin decor ideas, Aug 20
holiday, paper doves, Dec 80
style tips, Tushers, Velocity Art and Design, Jul 78
tabletop, artisan platters, Nov 18
tabletop, twigs and leaves, candles, Nov 67
Eclectic, modern textures, neutrals, shapes, Sep 73
Fabric accessories, botanical prints, May 30
Neutra inspired products, Apr 118
Paint, mountain palette, Apr 99
Pillows, '50's-style graphics, Jan 22
Rugs, felt, how to choose, Melina Raissnia, Dec 82
Style ideas, Southwest, Apr 106

Kitchens

Breakfast room, part of garden, Jul 82
Idea House
Green Built, Dec 69
Makeover, paint, Feb 68
Orange County, Oct 84
Outdoor, entertaining area, Aug 74
Remodel
green features, Jan 56
old home, tips for keeping down expenses, Jun 110
original footprint, Mar 67
Reorganize, narrow room, May 108

Laundry Rooms

Craft center, May 130
Green Built Idea House, and playroom, Dec 72
Idea House, Orange County, Oct 108

Lighting

Candles, garden fragrances, May 28
Energy efficient, bulbs, sensors, dimmers, and fixtures, Nov 74
Lamps, inner glowing, Oct 28
Votives, wood veneer cuffs, Dec 18

Living & Family Rooms

Idea House, Orange County, Oct 88
Modernist, holiday decorations, Dec 84
Parker Palm Springs, ideas, Jun 100

Outdoor Structures & Features

Front patio, to dining area, Apr 104
Idea House
Green Built, Dec 74
Orange County, pool, Oct 102
Orange County, sleeping porch, Oct 92
Outdoor patio, sitting room, Jul 71
Pool house, guest suite, Jul 106

Painting, Wallpaper

Lacquer, how-to, May 134
Paint
bold color kitchen, lime green, Feb 68
mountain palette, Apr 99
Yolo Colorhouse, nontoxic nature-based, Sep 78
Palette, colors, focus and unify, Feb 68
Wallpaper, grass-cloth style, Feb 72

Paths, Patios, Paving

Patios
facelift, score grid and stain, May 122
retreat elements, Sep 114

Projects, Crafts, Woodworking

Craft workshops, San Francisco, Dec 16
Crafts
Halloween, owl entry, Oct 148
Halloween owl masks, goodie bags, Oct 148
Halloween, tabletop and mantel, Oct 148
paper doves, Dec 80
pumpkins, carved, Oct 23
viola plates, Apr 29
wood veneer votives, Dec 18
Projects, tabletop, galvanized, Apr 114
Woodworking, table, how-to, purchased base and top, Feb 70

Recycling

Idea House, Menlo Park, green living, Oct 116, Dec 67
Materials, used in remodel, Jun 112

Remodeling

Bathroom, teen designed, May 110
Bungalow, strategies, May 100
Earth-friendly, recycled materials, Jun 112
Garage, to home office, Nov 70
Kitchen
reorganize narrow room, May 108
simple changes, keep costs down, Jun 110
Neutra restoration, Apr 118
Outdoor patio, sitting room, Jul 71
Small space, downsizing, storage and light, Jun 102
Spanish-style home, small-space living, May 114

Shade Structures, Sun Control

Shade sails, Aug 19

Stairs and Steps

Staircase, fireplace and art storage, Apr 112 SC
Stairs, deck for steep backyard, Sep 82

Storage

Bookshelves, storage, Sep 76
Shed, Hardipanel, sloping roof, Apr 116

Tools, Equipment, Products

Products
boutique stationary, Feb 26
chopsticks, postconsumer, Apr 32
home decor, Velocity Art and Design, Jul 78
Moodnote decals, Feb 24

Vacation Houses

Shared getaway, Jun 114

FOOD 2005

Appetizers
Cheese pastry dough, Nov 80
Cheeses, Spanish, Dec 100
Dips
avocado-lime, veggie sticks, Sep 108
hummus, creamy, Jul 88
white bean, with rosemary olive oil, Nov 86
Green grape tomato, Sep 126
Pâté, mushroom, Oct 149
Pear, and blue cheese pastry triangles, Nov 86
Pita, fig and goat cheese, Sep 94
Salad, chicken-cress, Oct 151
Sweet onions, and peppers, Oct 151
Tarts
fennel-tomato, Nov 80
mushroom, little, Oct 124
Three cheese pastry puffs, Nov 80
Wraps
grilled pancetta-radicchio with goat cheese, May 145
prosciutto lettuce, Jul 85

Barbecuing
Flank steak, South American, Apr 145
Grilled
breads, green onion, May 150
salmon, with mango salsa, Apr F11 Bonus
supper, Sep 106

Beverages
Bloody Mary, Kellogg's Breakfast tomatoes, Sep 128
Cider, Sleepy Hollow, Oct 151
Cooler, pomegranate-orange, Aug 105
Cranberry-mint infusion, Nov 79
Herbaltini, Nov 93
Mojito, mint, Jul 57
Setting the bar, Nov 84
Sherry, Spanish Oloroso, Dec 100
Smoothie, cranberry, Dec 96
Tea, green, Jan 21
Vodka, Goodfellow's favorite warming drink, Nov 78U
Wine
alcohol levels, Aug 86
awards, trends, best wines, pairings, Sep 96
barbecue wines, Jul 102
best, Sep 96
best red, Sep 96
best white, Sep 96
meritage (Bordeaux blending), Jan 70
organic certification programs, Mar 86
pairing, Jan F9 Bonus
Pinot Noir (f), Oct 162
restaurant bargains, Jun 124
sake, infused, Apr 34
steal of the year, Sep 96
turkey pairings, Nov 90
Vino Venue, tasting bar and shop, Apr 132
Western Riesling, May 152

Breads
Gingerbread sauce, with roast pork and celery root with bacon, Dec 123
Quick
apple-pecan breakfast buns, Sep 92
blueberry-banana, Aug 89
cornbread, Southwest, and chorizo dressing, Nov 93
Farmer John's favorite pumpkin bread, Oct 143
gingerbread wedges, Dec 124
Sauce, Gingerbread, Dec 124
Yeast
buns, hot cross, Mar 20
chocolate-almond croissants, May 26
green-onion, grilled, May 150
rolls, cinnamon, Grandma Carroll's, Jan 92

Cakes
Cheesecake, roasted-sweet potato with maple cream, Nov 93
Coffee cake, blueberry-cream cheese, Jan 93
Cupcakes
chocolate chiffon, May 174
vanilla buttermilk, May 174
Frosting
chocolate, May 175
vanilla, May 175
Gingerbread
sauce, Dec 124
wedges, Dec 124
Muffins, cranberry, Dec 96
Torte, praline pumpkin, Nov 93
Upside-down, rhubarb, Mar 84

Cereals, Grains
Oatmeal
spiced*, Feb 86
toasty baked, Oct 134
Rice
basmati, dressing with dried fruit, toasted almonds, and coconut, Nov 93
fried, spicy with shrimp, Thai*, Jan 68
pilaf, with lentils, Mar 84
pudding, Christmas, Dec 126
risotto, pasta, Nov 20

Cookies
Black-and-white, Jun 154
Brownies, caramel, Feb 88
Icing, royal, Dec 91
Owl, Oct 151
Sugar, dough, Dec 90
Sugar, ornaments, wreaths, cutouts, Dec 90

Dairy Products, Eggs
Cheese
goat, and pancetta-radicchio wraps, May 145
Spanish pairings, Dec 100
Garrotxa, Dec 100
Idiazabal, Dec 100
Manchego, Dec 100
Roncal, Dec 100
Zamorano, Dec 100
Eggs
omelet, cheese, folded, Apr 136
souffles, chocolate, Feb 84

Desserts
Caramel apples, six combos, Oct 128
Cheesecake, roasted-sweet potato with maple cream, Nov 93
Clafouti, summer fruit, Jun 122
Crisp
apple, grill baked, Sep 110
nectarine-boysenberry, vanilla-pecan, Jun 120
Granita, cranberry, Dec 96
Ice cream, sundaes, pineapple, May 142
Meringue, berry, Aug 82
Panna cotta, shots, Apr 140
Pavlova, strawberry-kiwi, Aug 83
Peaches, with dates, Aug 104

Popsicle
blackberry-cardamom, Jul 94
mango-coconut, Jul 95
peach-almond, Jul 94
raspberry-orange, Jul 95
strawberry-cream, Jul 95
Pots de crème, pumpkin chai, Nov 93
Pudding
bread, chocolate-apricot, Mar 92
bread, classic, Mar 92
lemon, old-fashioned, creamy, Jan 68
rice, Christmas, Dec 126
sticky toffee, Oct 134
Souffles, chocolate, Feb 84
Strawberry puff, Mar 76
Tart
blueberry-peach, Jul 100
marscarpone, with strawberries, Jun 119
Torte, praline pumpkin, Nov 93
Trifle, strawberry Zinfandel, May 149

Equipment

Bar, setting, Nov 84
Cookie decorating, Dec 92
Rolling pin, silicone, Jan 24

Fish, Shellfish

Caviar sauce, Norwegian, gravlax with, Dec 123
Fish, stew, Italian, Oct F10 Bonus
Gravlax, with Norwegian caviar sauce, Dec 123
Halibut, -coconut, poached, Jan F12 Bonus
Salmon
cakes, curried, Mar 83
glazed-Indian, Apr 130
orange-seared with almonds, Jan 78
oven-baked, with picholine olive sauce, May 146
smoked, crêpes, Oct 138
smoked, Northwest crêpes, Nov 93
with charmoula, Aug 104
with mango salsa, grilled, Apr F11 Bonus
Scallops
peppers and corn, quick, Oct 132
with miso, ginger, and grapefruit, Apr 128
Shrimp, skewers, lemon garlic, Jul 90
Sole, oven-browned, with asparagus, Apr F16 Bonus
Tuna, tartare in spicy sesame oil, Jan F16 Bonus

Food Products

Asian noodles, types, Jun 128
Candy bars, artisan, five choices, Oct 24
Cheese
fresh Western artisan, Jun 19
Spanish, Dec 100
Chocolate, artisan, sources, Feb 26
Goat's milk ice cream, Jun 23
Honey, artisan, Sep 26
Meat, cured, sources, Feb 22
Nut oils, Igourmet.com, Jun 138
Spring water, BIOTA brands, Apr 30

Fruit

Apples
beet, and cabbage salad, Dec 123
caramel, six combos, Oct 128
Apricots, dried, with Cabernet-braised short ribs, Dec 106
Boysenberries, -nectarine, vanilla-pecan crisp, Jun 120
Cranberries
chutney, Dec 96
ginger relish, Nov 93
granita, Dec 96
-mint infusion, Nov 79
pancakes or muffins, Dec 96
poultry dressing, Dec 96
smoothie, Dec 96
Lemons, pudding, creamy, old-fashioned, Jan 68
Nectarines
and grilled chicken salad, Jun 138
-boysenberry, vanilla-pecan crisp, Jun 120
Pears
blue cheese, pastry triangles, Nov 86
spinach, macadamia, and goat cheese salad, Nov 93
Pineapples, sundaes, May 142
Plums, five ways to enjoy, Jun 131
Rhubarb, cake, upside-down, Mar 84
Strawberries
puff, Mar 76
tart, with marscarpone, Jun 119
trifle, Zinfandel, May 149
Tomatoes, heirloom choices, Sep 124

International Cooking

Argentinian
Bistec Argentino al Chimichurri, Sep 88
Pastel de Choclo, shepherd's pie, Sep 90
English, trifle, strawberry Zinfandel, May 149
French, Provençal, lamb shanks, braised, Oct F14 Bonus
Hawaiian, pork, sweet-and-sour, Oct F15 Bonus
Hungarian
chicken paprikas, easy, Dec 104
goulash, Oct F13 Bonus
Italian
fish stew, Oct F10 Bonus
panna cotta shots, Apr 140
Japanese
chicken and sweet potatoes, soy-braised, Oct F16 Bonus
rice, sushi, Mar 114
salad (ebi sunomono), Mar 115
salad, pasta, shiitake-ginger, with radicchio, Apr 126
scallops with miso, ginger, and grapefruit, Apr 128
soup, fennel-ginger miso*, Apr 128
sushi, fillings, Mar 114
sushi party (f), Mar 112
sushi, rolling, Mar 116
Mexican
burrito bar, May 142
burrito party, Cinco de Mayo, May 140
chicken posole, Oct F12 Bonus
pork ribs, braised, Oct F11 Bonus
Torta de Papa with salmon, Sep 90
Moroccan
lamb chops*, Feb 78
salmon, grilled, charmoula, Aug 104
Spanish, cheeses, Dec 100
Thai
curry, butternut squash, Oct F16 Bonus
fried rice with shrimp, spicy*, Jan 68

FOOD 2005

Meat—Beef

Chili, ranch, Feb 97
Chuck, goulash, Hungarian, Oct F13 Bonus
Short ribs, Cabernet-braised with dried apricots, Dec 106
Steak
- flank, South American, Apr 145
- multicolored-pepper, with balsamic vinegar, Feb 97
- with Cabernet sauce, Jan F15 Bonus

Tri-tip
- Shiraz-soy, Jul 100
- teriyaki, Toyoshimas', Jun 136

Meat—Lamb

Chops, Moroccan*, Feb 78
Shanks, braised, Provençal-style, Oct F14 Bonus

Meat—Pork

Bacon, roast pork with gingerbread sauce and celery root, Dec 123
BLT waffle, Dec 102
Chops
- beer-brined, with onion marmalade, Apr 142
- Cuban, with pineapple, Jun 134

Ribs, braised, Mexican, Oct F11 Bonus
Roast, with gingerbread sauce and celery root with bacon, Dec 123
Shoulder, sweet-and-sour, Hawaiian, Oct F15 Bonus

Menus

Buffet, Halloween, bruschetta bar, Oct 149
Parties
- Cinco de Mayo burrito, May 140
- jazz festival, Jun 150
- midweek holiday, Nov 86
- spring aioli feast, Mar 73
- sushi (f), Mar 112
- wine country barbecue, Jul 96

Supper, grilled, Sep 106

Nuts

Chestnuts, roasting, Oct 26
Macadamia, spinach, pear, and goat cheese salad, Nov 93

Pancakes, Waffles

Crêpes
- buckwheat, basic, Oct 136
- chicken-pesto, filling, Oct 139
- leek and apple, filling, Oct 139
- Northwest smoked salmon, Nov 93
- smoked salmon, filling, Oct 138
- spinach and mushroom, filling, Oct 139

Pancakes
- cranberry, Dec 96
- double-berry, Jan 94
- Dutch baby, chile, with avocado salsa, Apr 144
- pumpkin-ginger, with ginger butter, Jan 95
- with raspberry sauce, Jan 97

Waffles
- banana-pecan, with chunky pineapple sauce, Jan 96
- BLT, Dec 102

Pasta

Fettuccine, chicken, with mushroom brie, Feb 76
Gnocchi, ricotta-basil, Aug 88
Linguine
- with radicchio*, Feb 80
- with walnuts, green beans, and feta, Apr F12 Bonus

Orzo
- salad with corn, green beans, and tomato, Jul 90
- with fried shallots*, May 146

Penne
- clam and red pepper*, Feb 76
- summer vegetables, chicken, Sep 94

Risotto, Nov 20
Salad, shiitake-ginger, with radicchio, Apr 126
Sesame broccoli, May 150

Pies, Pastries

Entrees, tart, scallion bacon, Jan F14 Bonus
Pastry dough, cheese, Nov 80
Pastry puffs, three cheese, Nov 80
Pastry triangles, pear and blue cheese, Nov 86
Tart
- fennel-tomato, Nov 80
- grapefruit, pink, creamy, Apr 145

Poultry

Chicken
- and pesto, crêpes, Oct 139
- and sweet potatoes, soy-braised, Japanese, Oct F16 Bonus
- breasts, parmesan-herb*, Jan F11 Bonus
- coconut curry, Feb 86
- -cress, salad, Oct 151
- Mediterranean, Jan F10 Bonus
- paprikas, easy, Dec 104
- posole, New Mexican style, Oct F12 Bonus
- salad, BLT, warm, Apr F14 Bonus
- salad, coconut satay, Apr F13 Bonus
- scaloppine, lemon-cilantro*, Mar 90
- scaloppine, orange-olive, Mar 88
- scaloppine, sherried mushroom*, Mar 90
- spice-rubbed, smoke roasted, Sep 108
- stir-fried, and Asian greens*, May 139
- wings, tamil, May 149

Dressing
- basmati rice with dried fruit, toasted almonds, and coconut, Nov 93
- chorizo, southwest cornbread, Nov 93
- cranberry, poultry, Dec 96
- Southwest cornbread and chorizo, Nov 93

Duck
- breast, thyme-roasted, with orange-wine sauce, Apr 153
- Pinot braised with spicy greens, Oct 126

Turkey, dry-cured rosemary, Nov 93

Preserves, Relishes

Canning, master recipe, essentials, Aug F10 Bonus
Canning safety, Aug F13 Bonus
Chipotle asparagus, pickled, Aug F14 Bonus
Chutney
- apple-ginger, Aug F13 Bonus
- cranberry, Dec 96

Conserve, fruit jams, Aug F11 Bonus
Corn, Aug 80
Jam, peach-raspberry, Aug F16 Bonus
Peaches, spiced, Aug F12 Bonus
Pickles, bread-and-butter, Aug F15 Bonus
Relish
- cranberry-ginger, Nov 93
- tomatillo, roasted, Jan 64

Salsa, range fire, Aug F16 Bonus

FOOD 2005

Salads

Apples, beet, and cabbage, Dec 123
Black bean, rice, and veggie, Jun 136
Chicken
and spinach, hot and cold, Aug 77
coconut satay, Apr F13 Bonus
-cress, Oct 151
grilled, and nectarine, Jun 138
warm BLT, Apr F14 Bonus
Corn
Aug 80
and tomato, Jul 94a
Cranberry spinach, with gorgonzola, Jan 66
Cucumber, Jul 22
Eggplant, Zee's, Aug 89
Fruit, composed, Aug 22
Golden beet and potato, Oct 132
Green bean, Asian, Aug 88
Greens, farmers' market, Jul 100
Harvest, with herb dressing, Sep 42 MN
Hearts of palm, Jun 132
Macaroni-bacon, Jul 100
Mâche, simple (garden), Feb 58
Marinated heirloom tomato, Jun 154
Noodle
bean thread and spicy scallop*, Jun 126
chicken, with sesame vinaigrette*, Jun 128
rice, and hot-and-sour beef*, Jun 128
Orzo, corn, green beans, and tomato, Jul 90
Papaya, avocado, Jul 94a
Pasta, shiitake-ginger, with radicchio, Apr 126
Potatoes
fingerling and smoked trout, Aug 78
garlic smashed, Jun 154
Red and green melange, Jul 94a
Rice, Niçoise, Jul 94a
Roasted vegetable, Feb 87
Slaw
Mexican, May 142
strawberry, Sichuan, Mar 83
Soba and shrimp, with wasabi dressing*, Jun 129
Spinach
and pumpkin, Oct 151
poached pear, macadamia, and goat cheese, Nov 93
Tomato
and onion, Aug 104
balsamic vinaigrette, Sep 127
fresh cheese, and watercress, Apr 151

Sandwiches

BBT, bacon, basil, tomato, Sep 124
BLT waffle, Dec 102
Cheese
and ham, grilled, Jul 104
grilled, Jul 104
Chicken with balsamic BBQ sauce*, Jun 154
Escarole, egg, and prosciutto, Apr F16 Bonus
Italian, mozzarella and roasted pepper, grilled, Jul 104
Pita, lamb and eggplant meatball*, Jan 66
Pork, raspberry-fig preserves, Sep 72r Seattle

Sauces, Syrups

Aioli
classic, Mar 76
green, Mar 76
quick, Mar 76
Gingerbread, Dec 124
Pineapple, chunky, for pancakes, Jan 96
Raspberry, for pancakes, Jan 97
Salsa, cucumber, Sep 92
Strawberry*, Mar 78
Syrup, ginger-lime, Aug 22

Soups, Stews

Asparagus, chilled, with warm trout cakes, Apr 151
Carrot with tomatillo relish, Jan 64
Chicken and potato, with dumplings*, Jan 63
Chili, ranch, Feb 97
Escarole and white bean*, Feb 80
Fennel-ginger, miso*, Apr 128
French onion, Jan F13 Bonus
Minestrone, green*, Apr F10 Bonus
Potsticker*, Apr F15 Bonus
Pumpkin soup, Farmer Johns, Oct 140
Roasted red pepper, tomato , Nov 86
St. Pat's, Mar 80
Stews
artichoke and garbanzo, Dec 104
curry, Thai butternut squash, Oct F16 Bonus
Hungarian Goulash, Oct F13 Bonus
Italian fish, Oct F10 Bonus
Japanese soy-braised chicken and sweet potatoes, Oct F16 Bonus
lentil, spicy, with peppers and onions*, Jan 79
Mexican braised pork ribs, Oct F11 Bonus
Moroccan lamb chops*, Feb 78
New Mexican–style chicken posole, Oct F12 Bonus
Proveçal-style lamb shanks, Oct F14 Bonus
short ribs, Cabernet-braised with dried apricots, Dec 106
sweet-and-sour Hawaiian pork, Oct F15 Bonus
Summer-fruit*, Jun 138
Tomato, tiered with avocado, Aug 85

Techniques

Bar, setting, Nov 84
Braised, short ribs, Cabernet-braised with dried apricots, Dec 106
Cheese pairing, Dec 100
Chestnuts, roasting, Oct 26
Cookies
decorating, ornaments, wreaths, cutouts, Dec 90
wrapping, Dec 94
Corn, cut off cob, Aug 80
Cupcakes, decorating tips, May 173
Eggs, folding omelets, Apr 136
Healthy food, choices, substitutions, Jan 80
Lemons, removing peel, Jan 68
Meringues, Aug 82
Mushrooms, cooking tips, Feb 88
Oatmeal, decorating with heart cookie cutter, Feb 21
Picnic, transport foods, Jul 88
Professional knife sharpening, May 30
Pumpkin, cooking, Oct 142
Salmon, pulling pin bones, May 150
Scallopine, chicken, basic, Mar 88
Tailgating, party tips, Oct 24
Tomatoes, peeling, Sep 94
Watercress, basics, Oct 134

FOOD 2005

Vegetables

Aioli, spring feast, Mar 76
Artichoke and garbanzo stew, Dec 104
Asparagus
  talasani, Apr 144
  with lemon olive oil, oven-roasted, May 146
  with oven-browned sole, Apr F16 Bonus
Beet, apple, and cabbage salad, Dec 123
Belgian endive, au gratin, Feb 82
Broccoli, sesame pasta, May 150
Butternut squash, curry, Thai, Oct F16 Bonus
Cabbage
  apple, and beet salad, Dec 123
  slaw, strawberry, Sichuan, Mar 83
Celery root, roast pork with gingerbread sauce and bacon, Dec 123
Corn
  grilled, Aug 80
  wheels, boiled with butter, Aug 80
Escarole, and white bean soup*, Feb 80
Fennel, tomato tart, Nov 80
Garbanzo, artichoke, stew, Dec 104
Greens
  Asian, and stir-fried chicken*, May 139
  Asian, pan-steamed*, May 138
  Asian, pan-steamed, with shiitake sauce*, May 138
  Asian, stir-fried, May 139
  Asian, types, May 138
Leeks
  and apple, crêpes, Oct 139
  with swiss chard and shiitakes, Dec 102
Lentils, and rice pilaf, Mar 84
Mushroom, pate, Oct 149
Onions, sweet and peppers, Oct 151
Potatoes, salad, garlic smashed, Jun 154
Pumpkin
  and spinach, salad, Oct 151
  chai pots de crème, Nov 93
  Farmer John's favorite pumpkin bread, Oct 143
  Farmer John's pumpkin soup, Oct 140
  praline torte, Nov 93
Radicchio, with linguine*, Feb 80
Red pepper, roasted, and tomato soup, Nov 86
Shiitakes, with swiss chard and leeks, Dec 102
Spinach
  and mushroom, crêpes, Oct 139
  and pumpkin, salad, Oct 151
  poached pear, macadamia, and goat cheese salad, Nov 93
Squash, kabocha, bowl with autumn vegetables, Nov 93
Sweet potatoes
  grilled spicy, Sep 110
  roasted, cheesecake with maple cream, Nov 93
Swiss chard, with leeks and shiitakes, Dec 102
Tomatillos, relish, roasted, Jan 64
Tomato
  fennel tart, Nov 80
  roasted red pepper soup, Nov 86

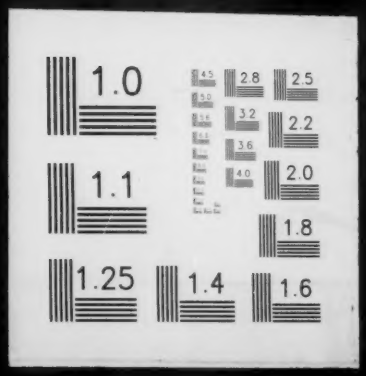
1.0
2.8
2.5
3.2
2.2
3.6
4.0
2.0
1.1
1.8
1.25
1.4
1.6